E-ZONG 易众

AIR HANDLING UNIT

Aluminum Profile & Accessory

风柜产品系列

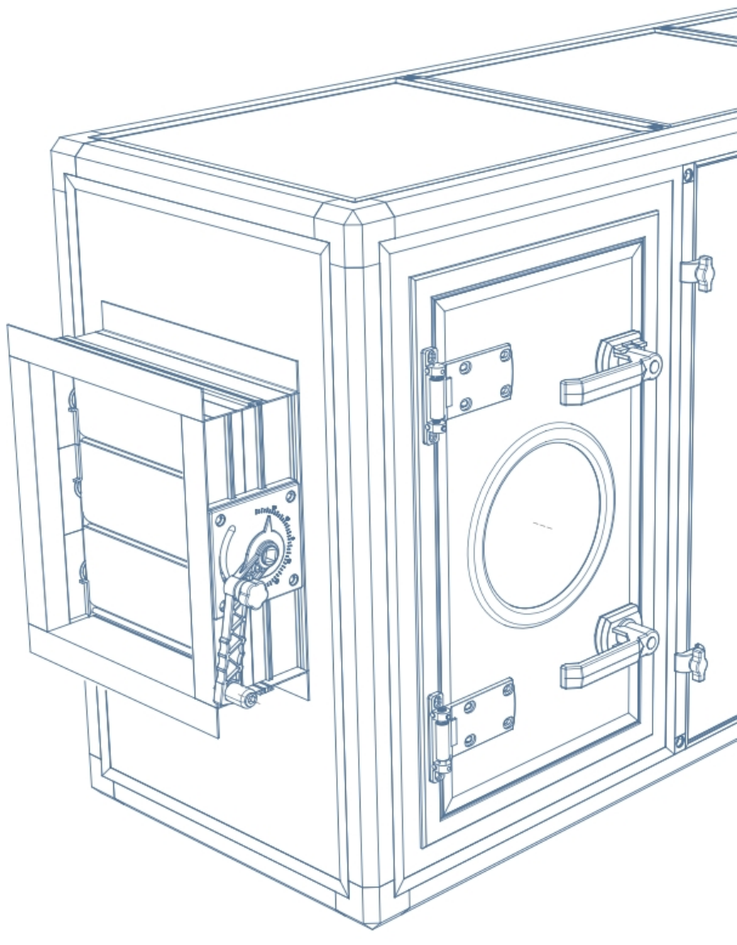

E-ZONG 易众

广州市易众铝业有限公司
GUANGZHOU YI ZHONG ALUMINUM INDUSTRY CO., LTD

Http:www.cnezong.com
Mail://master@yizhonglvye.com

地址：广州市荔湾区花蕾路99号骏丰商务中心8053室
电话：020-81554508 / 81551627
传真：020-31020225

提货地址：佛山市南海区大沥镇黄岐北村新世纪大街2号
电话：020-81114860/81122663/0757-85991846/85991845
传真：020-81120926

提货地址：东莞市横中六路 (易众铝业)
电话：0769-83520755
传真：0769-83520759

公司简介

广州市易众铝业有限公司于1996年，以“三和”始创于广东省广州市，发展至今20多年，分别在佛山、东莞、中山、台山地区设有分公司和工厂，是华南地区洁净行业里最专业，最配套完善的一家企业。

公司集洁净室净化铝型材、空调机组边框铝型材、风口铝型材及洁净室门、医用自动门、平开门、风口等系列产品的研发生产与销售于一体。产品广泛应用于医疗卫生、生物制药、食品饮料、化妆品、机械电子等行业领域。其产品生产引进全套的数控加工设备，质量在同行业中处于领先地位。(现有厂房面积5万多平方米，企业员工300多人。)

自成立以来，易众自主研发的产品先后获得“外观设计专利认证”“发明专利认证”“实用型专利认证”、并通过了“1S09001”质量管理体系认证。公司不断引进领先行业的管理模式以及生产设备，始终以精工标准专注打造环保、引领时代潮流的铝材和产品。先进的生产设备科学的流程控制，严格的质量检测，莫定了易众驰骋市场的坚定基础。

未来易众将继续贯彻技术、品质、服务三维一体的经营战略，以不断创新的技术，卓越的品质，优质的服务，与客户携手共进 共创辉煌!

Company Profile

Guangzhou Yizhong Aluminum Industry Co., Ltd founded in Guangzhou, Guangdong province in 1996 named “SANHE ”,has been developing for more than 20 years with branches and factories in Foshan, Dongguan, Zhongshan and Taishan. Yizhong (E-ZONG) is the most professional and perfect in the clean industry in south China.

The company integrates R&D, production and sales of clean room aluminum profiles, air-conditioning unit frame aluminum profiles, air diffuser aluminum profiles and clean room doors, medical automatic doors, swing doors, air diffuser and other aluminum products. Products are widely used in medical and health, bio-pharmaceutical, food and beverage, cosmetics, machinery and electronics industries. The production of its products introduces a full set of CNC machining equipment, and its quality is in a leading position in the same industry. Now Yizhong (E-ZONG) is occupying plant area of more than 50,000 square meters, having more than 300 employees.

Since its establishment, Yizhong (E-ZONG) has obtained the "Appearance Design Patent Certification", "Invention Patent Certification" and "Practical Patent Certification", and has passed the "ISO9001" quality management system certification. The company constantly introduces the management mode and production equipment of the leading industry, and always focuses on creating environmental aluminum products and making our products leading the trend of the highest standard. Advanced production equipment, scientific process control, and strict quality test have laid a solid foundation for Yizhong (E-ZONG)'s market.

In the future, Yizhong (E-ZONG) will continue to implement the business strategy of technology, quality and service. With innovative technology, excellent quality and service, we will sincerely work together with you all to create brilliant future!

资质证书

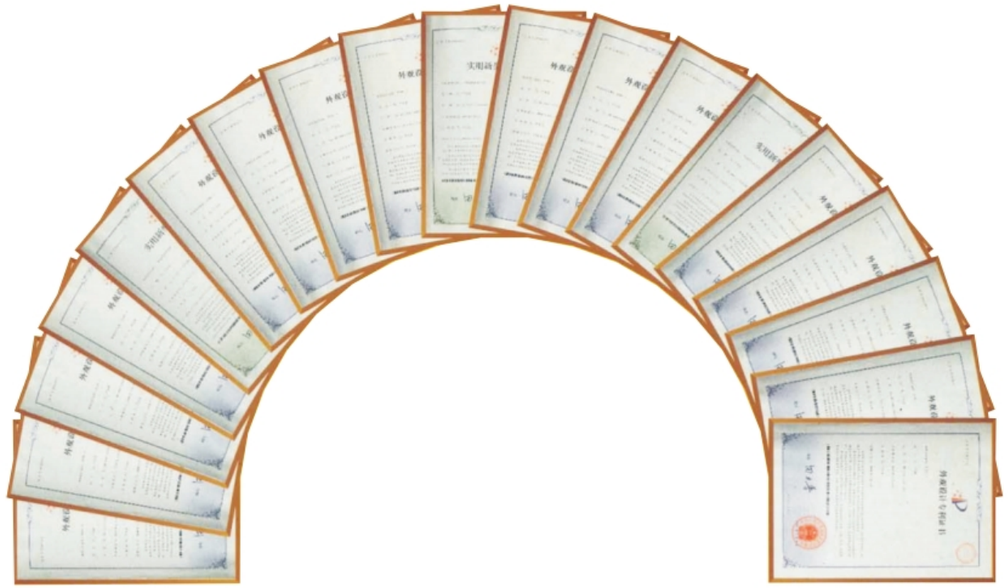

发明专利证书

专利号：ZL 2011 1 0134621.5(一种双刀切割机)
专利号：ZL 2013 1 0642204.0(无框梁柜机)

实用新型专利证书

专利号：ZL 2011 2 0166764.X(GJ 5045联接结构)
专利号：ZL 2013 2 0044478.5(5038-2三通+AL连)
专利号：ZL 2013 2 0320163.5(检修门GJX20-50)

外观设计专利证书：塑料型材

专利号：ZL 2011 3 0085108.2(GJ 5045三通)
专利号：ZL 2007 3 0050081.7(M-PVC50M)
专利号：ZL 2007 3 0050079.X(M-PVC25N)
专利号：ZL 2007 3 0050080.2(M-PVC25M)

外观设计专利证书：空调柜机机器型材

专利号：ZL 2010 3 0176652.3(GJ5045)
专利号：ZL 2011 3 0085076.6(GJ091)
专利号：ZL 2011 3 0085037.6(GJ8080)
专利号：ZL 2011 3 0085093.6(GJ5045-1)
专利号：ZL 2011 3 0357500.8(GJ6550)
专利号：ZL 2011 3 0357499.9(GJ6550-1)
专利号：ZL 2011 3 0085056.9(GJ4848)

目录
content

钉套式柜机型材系列 Bushing type AHU profiles	01-20
压板式柜机型材系列 Batten type AHU profiles	21-46
柜机有冷桥系列 With thermal break series	47-48
柜机无冷桥系列 Without thermal break series	49-55
观察窗 Viewport	56
百叶 Louver	57
挡水板 Eliminator	58
风阀系列 Damper series	59-63
检修门系列 Access door series	64-70
检修门执手 Access door handles	71-78
合页系列 Hinge series	79-80
执手系列 Handle series	81-82
风柜配件系列 AHU accessories	83-84
PVC包边系列 PVC strip series	85

钉套式柜机简图(Assembled Diagrams)

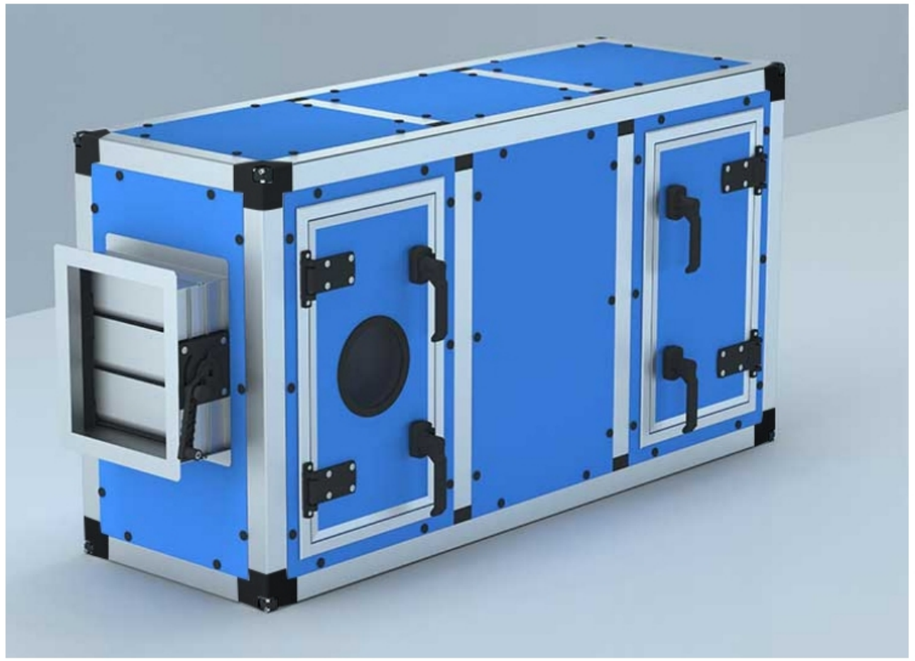

钉套式柜机平面图(Assembled Plan)

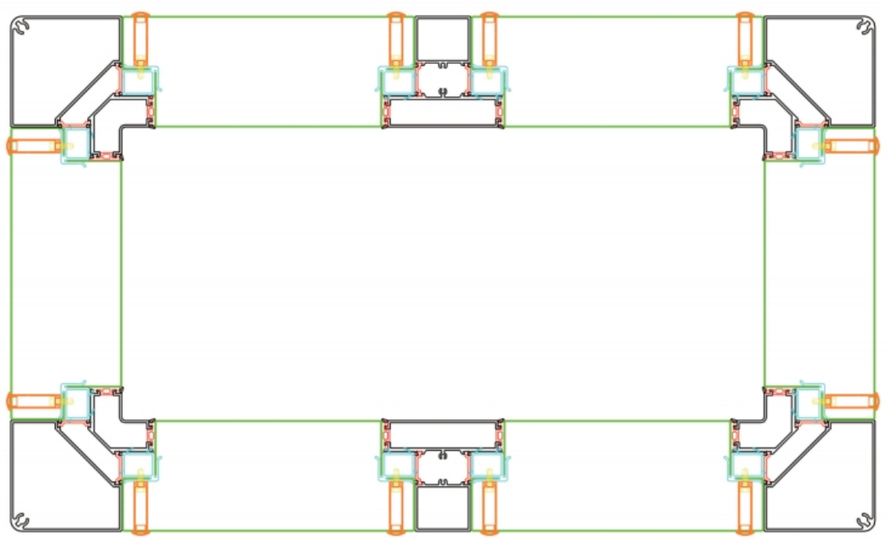

E-ZONG 易众
风柜型材系列　为您缔造高端产品

GJ1010M(100板组合型材)
(Aluminum Profile-100mm)

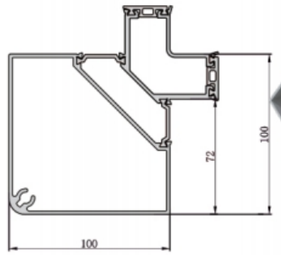

GJ1010M(T2.0)
(Drawing)

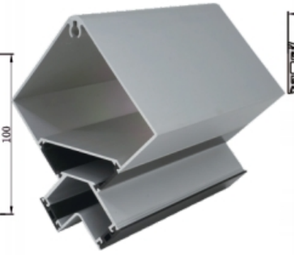

GJ1010M(实物图)
(Frame Profile)

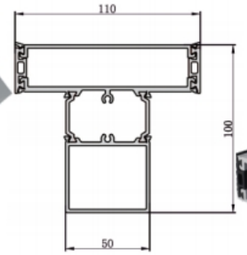

GJ1010M-1(T1.5)
(Drawing)

GJ1010M-1(实物图)
(Omega Profile)

GJ1010M安装分析图(Installation Diagram)

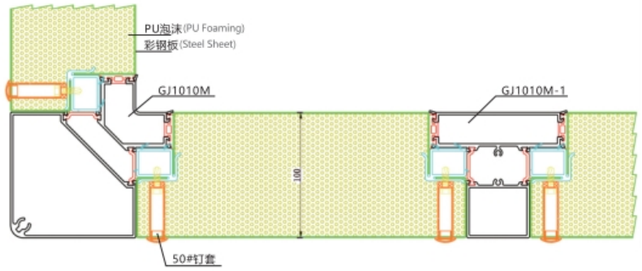

GJ1010M配件(Accessories)

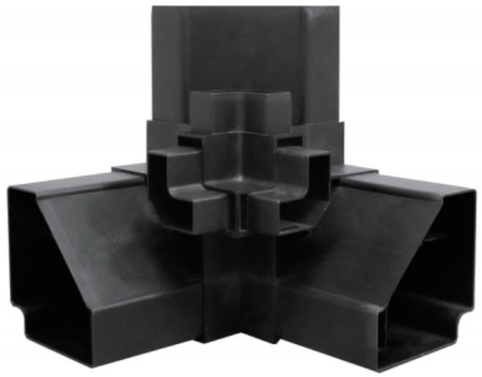

PA1010M三通
(Corner)

PA1010M-1直通
(Connector)

PA1010M三通盖
(Corner Cap)

GJ8080(80板组合型材)
(Aluminum Profile-80mm)

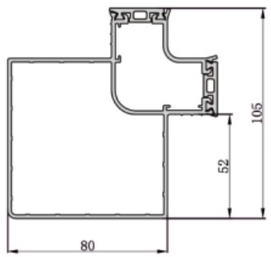

GJ8080(T1.8)
(Drawing)

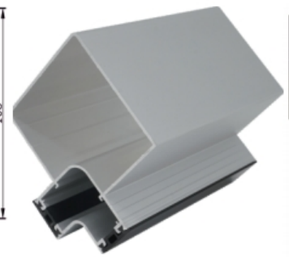
GJ8080(实物图)
(Frame Profile)

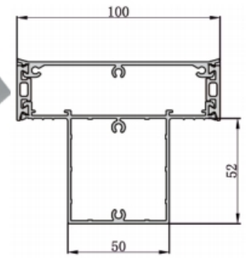

GJ8080-2(T1.5)
(Drawing)

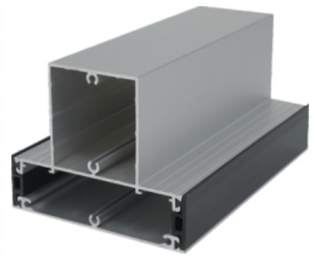
GJ8080-2(实物图)
(Omega Profile)

GJ8080安装分析图 (Installation Diagram)

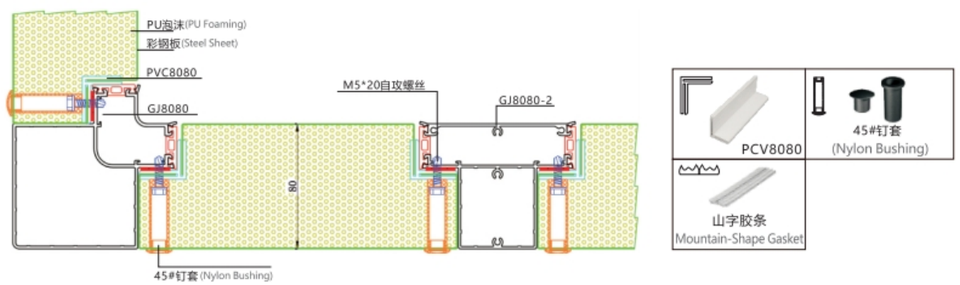

GJ8080配件 (Accessories)

PA8080三通实物
(Corner)

PA8080-2直通
(Connector)

E-ZONG 易众
风柜型材系列　为您缔造高端产品

GJ6060(60板组合型材)
(Aluminum Profile-60mm)

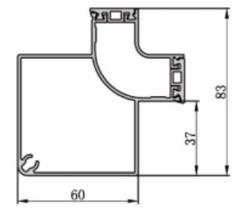

GJ6060(T1.5)
(Drawing)

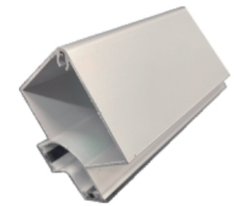
GJ6060(实物图)
(Frame Profile)

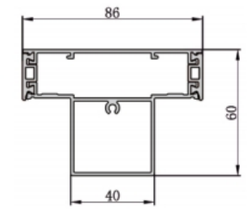

GJ6060-1(T1.5)
(Drawing)

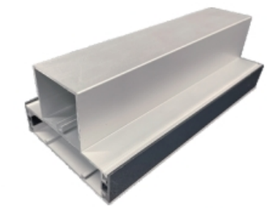
GJ6060-1(实物图)
(Omega Profile)

GJ6060安装分析图 (Installation Diagram)

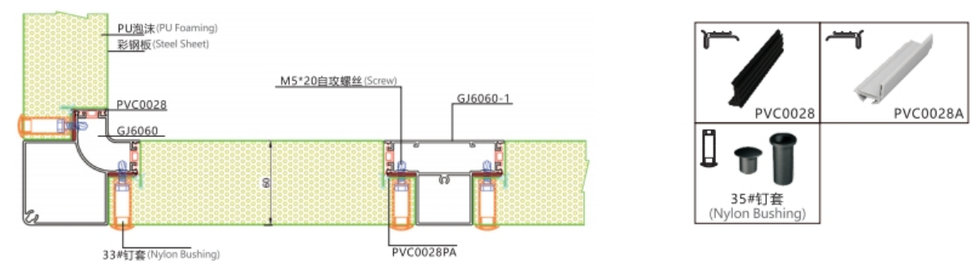

GJ6060配件 (Accessories)

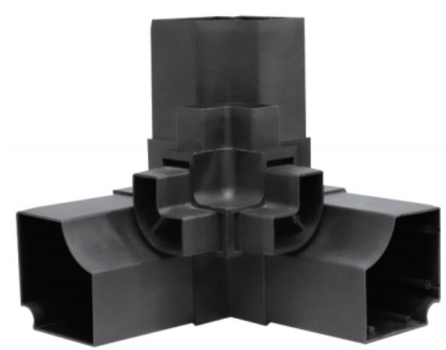
PA6060三通
(Corner)

PA6060-1直通
(Connector)

PA6060三通盖
(Corner Cap)

GJ5050HM(50板组合型材)
(Aluminum Profile-50mm)

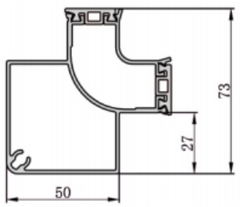

GJ5050HM(T1.5)
(Drawing)

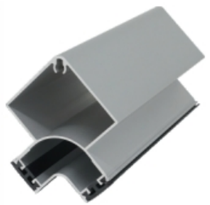
GJ5050HM(实物图)
(Frame Profile)

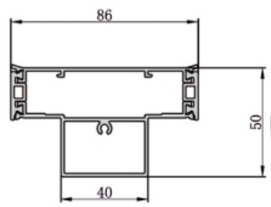

GJ5050HM-1(T1.5)
(Drawing)

GJ5050HM-1(实物图)
(Omega Profile)

GJ5050HM安装分析图(Installation Diagram)

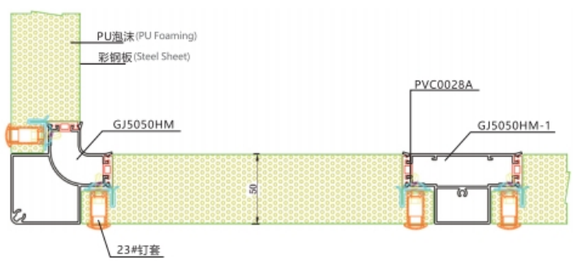

GJ5050HM配件 (Accessories)

PA5050HM三通
(Corner)

PA5050HM-1直通
(Connector)

PA5050HM三通盖
(Corner Cap)

E-ZONG 易众
风柜型材系列　为您缔造高端产品

GJ5050TA(50板组合型材)
(Aluminum Profile-50mm)

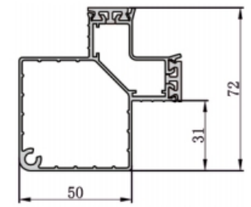

GJ5050TA(T1.2)
(Drawing)

GJ5050TA(实物图)
(Frame Profile)

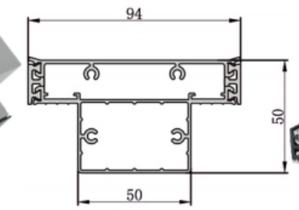

GJ5050TA-1(T1.2)
(Drawing)

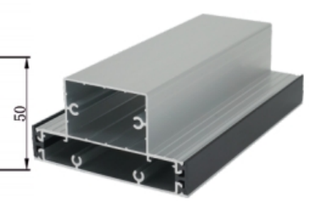
GJ5050TA-1(实物图)
(Omega Profile)

GJ5050TA安装分析图(Installation Diagram)

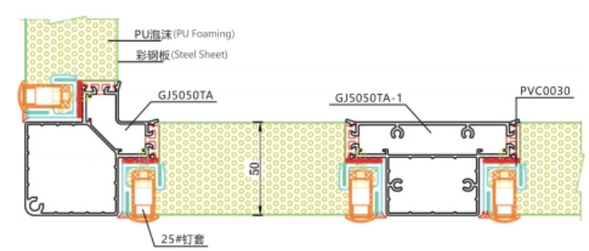

GJ5050TA配件 (Accessories)

AL5050TA三通
(Corner)

PA5050TA-1直通
(Connector)

PA3727三通盖
(Corner Cap)

GJ6050M(50板组合型材)
(Aluminum Profile-50mm)

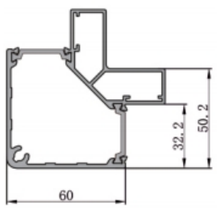

GJ6050M(T2.0)
(Drawing)

GJ6050M(实物图)
(Frame Profile)

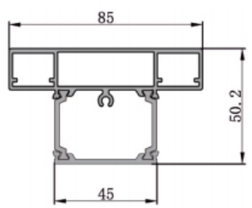

GJ6050M-1(T1.8)
(Drawing)

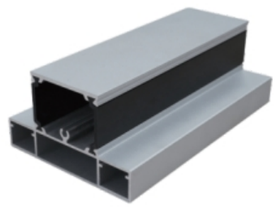

GJ6050M-1(实物图)
(Omega Profile)

GJ6050M安装分析图(Installation Diagram)

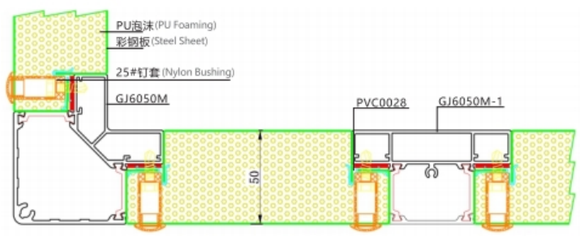

GJ6050M配件(Accessories)

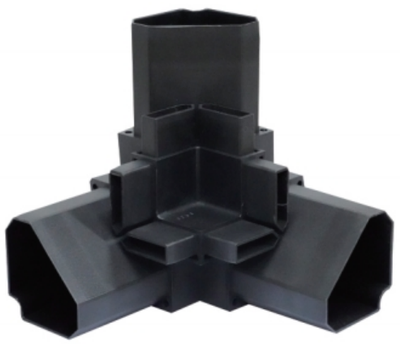

PA6050M三通
(Corner)

PA6050M-1直通
(Connector)

PA6050M三通盖
(Corner Cap)

E-ZONG 易众
风柜型材系列　为您缔造高端产品

GJ5050M(50板组合型材)
(Aluminum Profile-50mm)

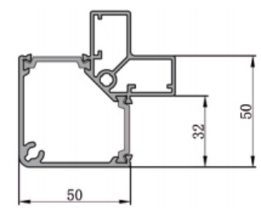

GJ5050M(T1.5)
(Drawing)

GJ5050M(实物图)
(Frame Profile)

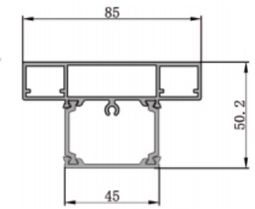

GJ6050M-1(T1.5)
(Drawing)

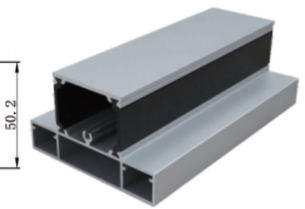

GJ6050M-1(实物图)
(Omega Profile)

GJ5050M安装分析图(Installation Diagram)

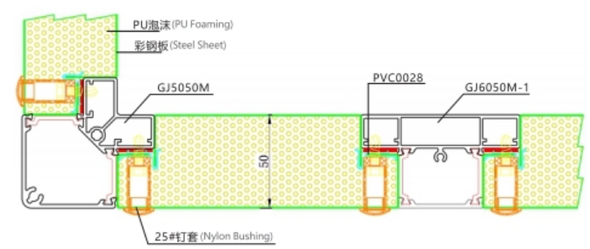

GJ5050M配件(Accessories)

PA5050M三通1
(Corner)

PA5050M三通1
(Corner)

PA6050M-1直通
(Connector)

PA6050M三通盖
(Corner Cap)

钉套式柜机简图(Assembled Diagrams)

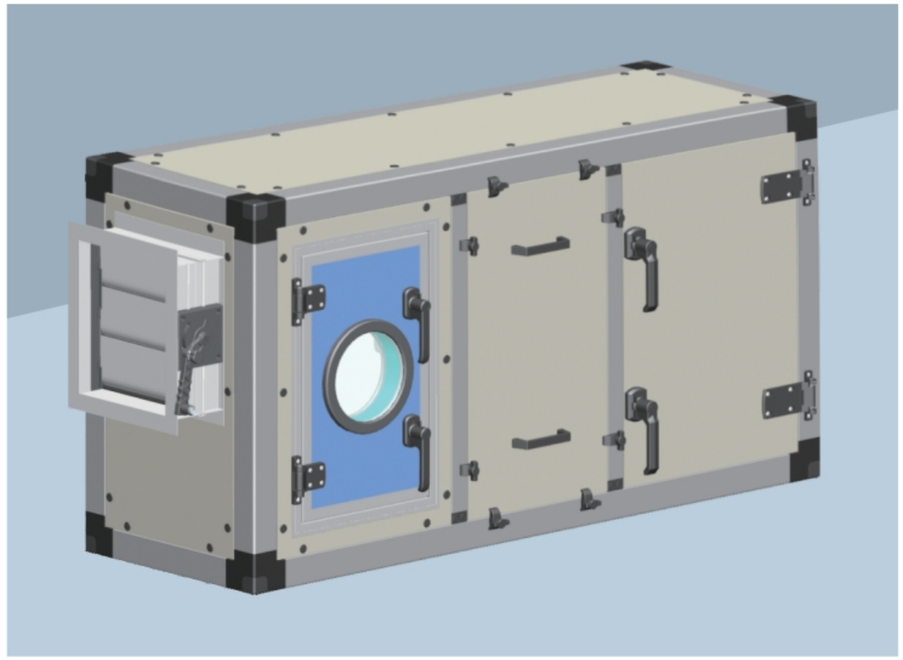

钉套式柜机平面图(Assembled Plan)

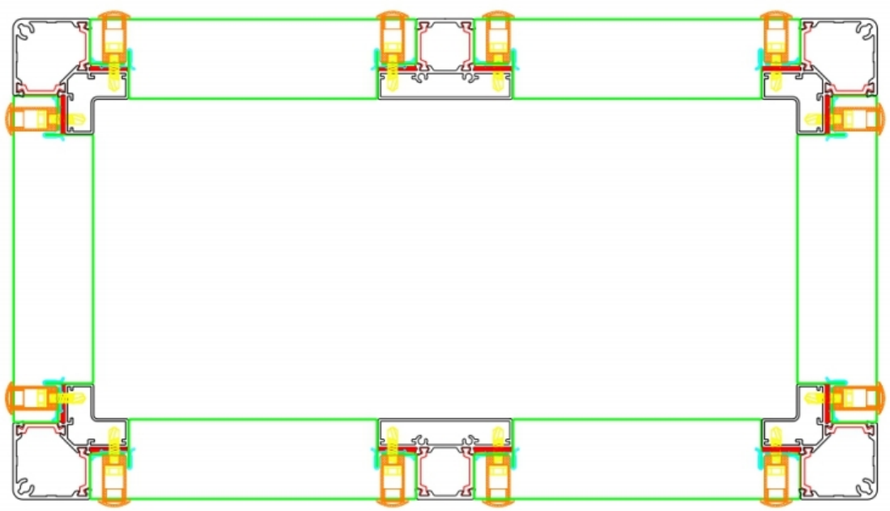

E-ZONG 易众
风柜型材系列　为您缔造高端产品

GJ4025M(40板组合型材)
(Aluminum Profile-40mm)

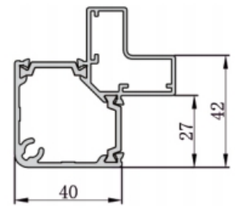

GJ4025M(T1.7)
(Drawing)

GJ4025M(实物图)
(Frame Profile)

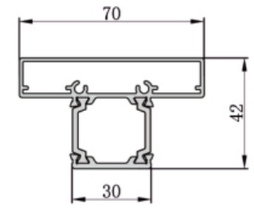

GJ4025M-1(T1.3)
(Drawing)

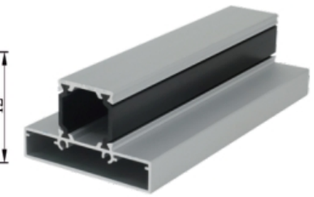

GJ4025M-1(实物图)
(Omega Profile)

GJ4025M安装分析图(Installation Diagram)

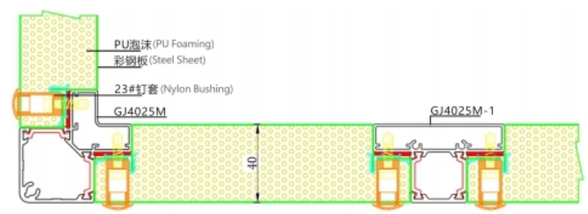

GJ4025M配件(Accessories)

PA4025M三通
(Corner)

PA4025M-1直通
(Connector)

PA4025M三通盖
(Corner Cap)

钉套式柜机简图(Assembled Diagrams)

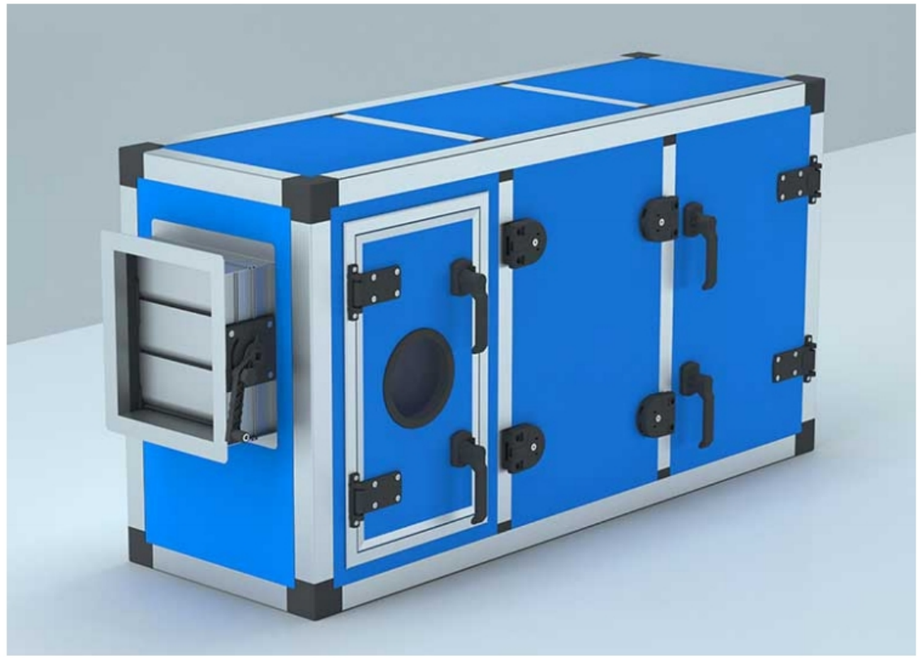

钉套式柜机平面图(Assembled Plan)

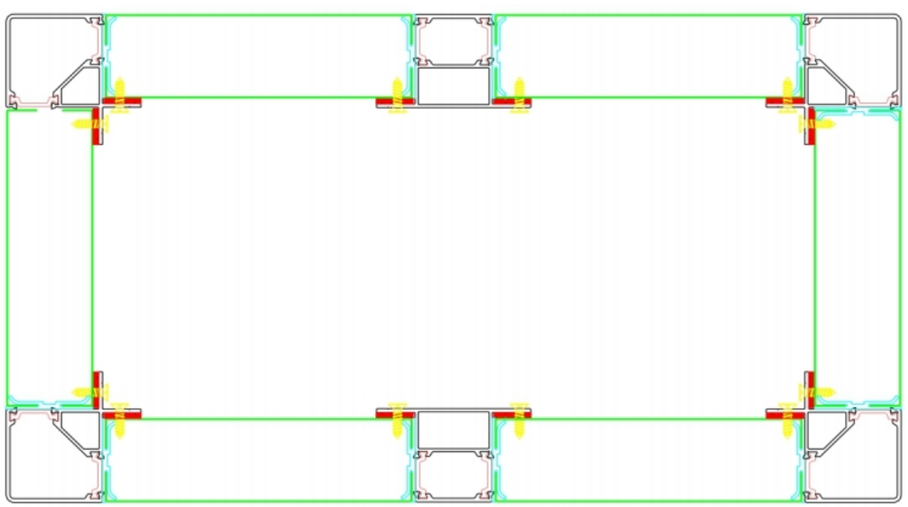

E-ZONG 易众
风柜型材系列　为您缔造高端产品

GJ5048W(45板组合型材)
(Aluminum Profile-45mm)

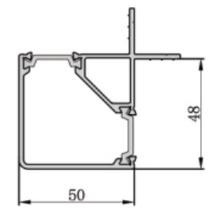

GJ5048W(T2.0)
(Drawing)

GJ5048W(实物图)
(Frame Profile)

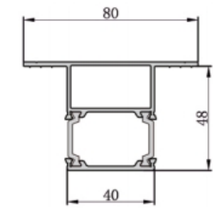

GJ5048W-1(T1.6)
(Drawing)

GJ5048W-1(实物图)
(Omega Profile)

GJ5048W安装分析图 (Installation Diagram)

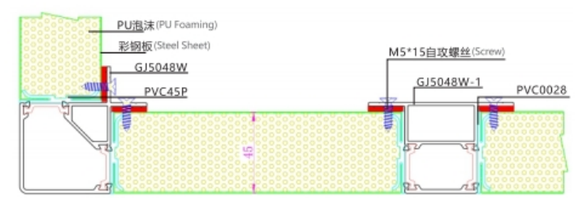

GJ5048W配件 (Accessories)

PA5048W三通
(Corner)

PA5048W-1直通
(Connector)

GJ5545(45板组合型材)
(Aluminum Profile-45mm)

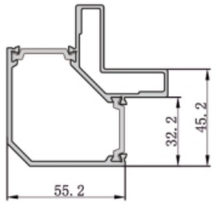

GJ5545(T2.2)
(Drawing)

GJ5545(实物图)
(Frame Profile)

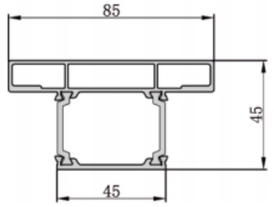

GJ5545-1(T2.0)
(Drawing)

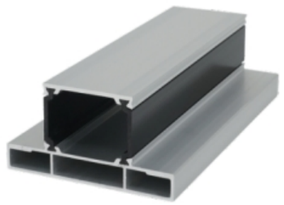
GJ5545-1(实物图)
(Omega Profile)

GJ5545安装分析图 (Installation Diagram)

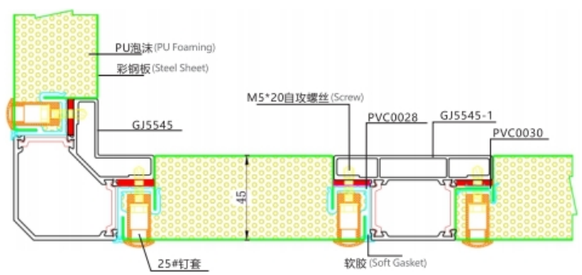

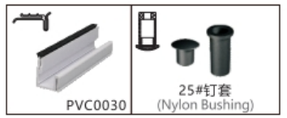

GJ5545配件 (Accessories)

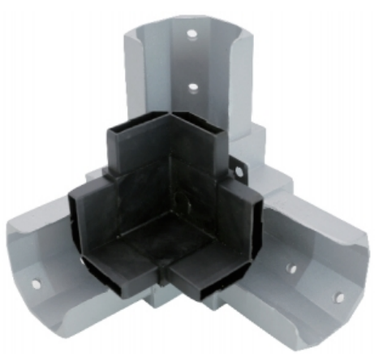
AL+PA5545三通
(Corner)

AL+PA5545-1直通
(Connector)

GJ5045G(45板组合型材)
(Aluminum Profile-45mm)

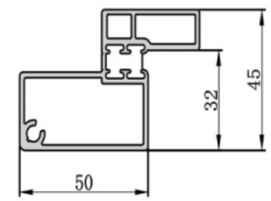

GJ5045G(T1.7)
(Drawing)

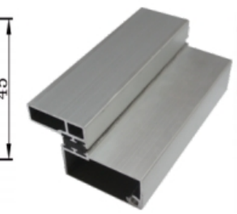
GJ5045G(实物图)
(Frame Profile)

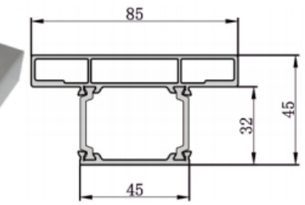

GJ5545-1(T2.0)
(Drawing)

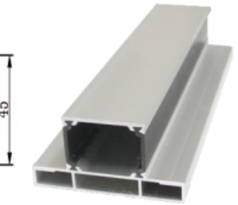
GJ5545-1(实物图)
(Omega Profile)

GJ5045G安装分析图 (Installation Diagram)

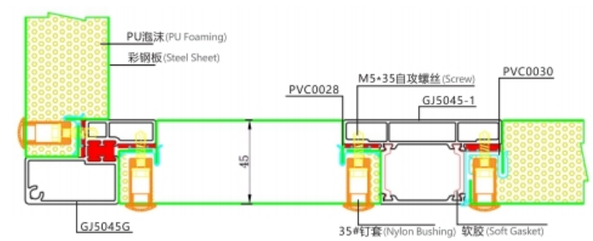

GJ5045G配件 (Accessories)

AL5045G-R三通
(Corner)

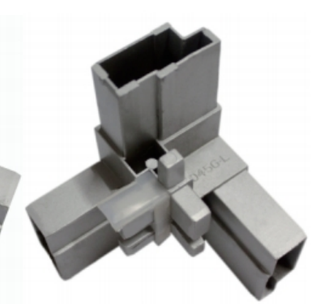
AL5045G-L三通
(Corner)

AL+PA5545-1直通
(Connector)

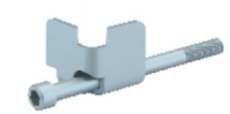
AL5045G三通（盖子）
(Corner Cap)

GJ6048G(45板组合型材)
(Aluminum Profile-45mm)

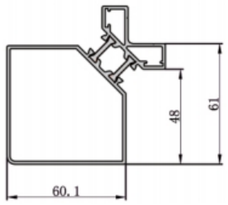

GJ6048G(T1.5)
(Drawing)

GJ6048G(实物图)
(Frame Profile)

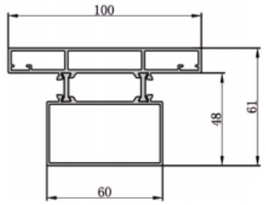

GJ6048G-1(T1.4)
(Drawing)

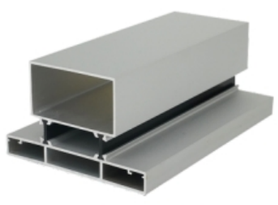

GJ6048G-1(实物图)
(Omega Profile)

GJ6048G安装分析图 (Installation Diagram)

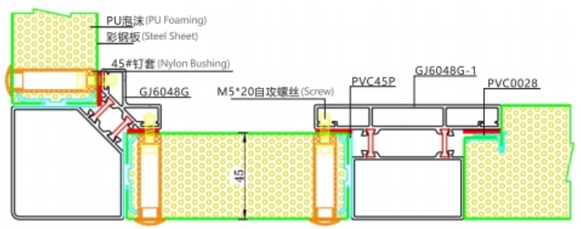

GJ6048G配件 (Accessories)

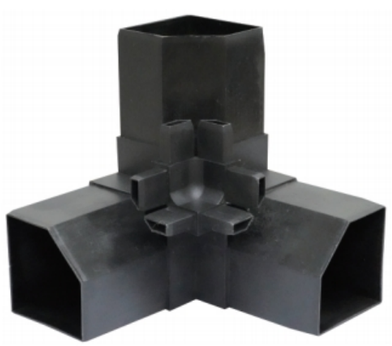

PA6048G三通
(Corner)

PA6048G-1直通
(Connector)

GJ6045R(45板组合型材)
(Aluminum Profile-45mm)

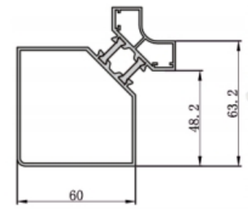

GJ6045R(T1.5)
(Drawing)

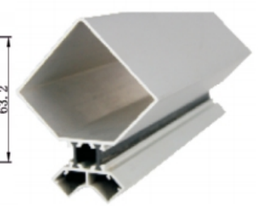

GJ6045R(实物图)
(Frame Profile)

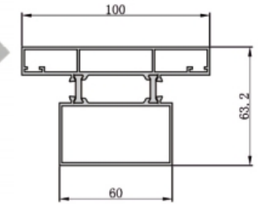

GJ6045R-1(T1.4)
(Drawing)

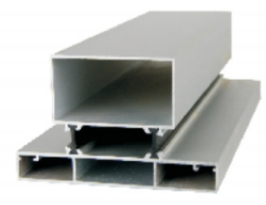

GJ6045R-1(实物图)
(Omega Profile)

GJ6045R安装分析图 (Installation Diagram)

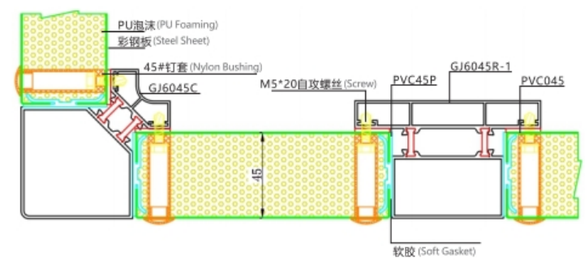

GJ6045R配件 (Accessories)

PA6045R三通
(Corner)

PA6045R-1直通
(Connector)

GJ5038G(35板组合型材)
(Aluminum Profile-35mm)

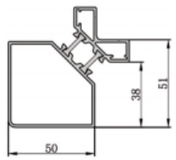

GJ5038G(T1.5)
(Drawing)

GJ5038G(实物图)
(Frame Profile)

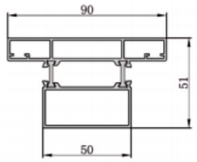

GJ5038G-1(T1.5)
(Drawing)

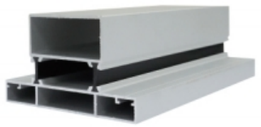

GJ5038G-1(实物图)
(Omega Profile)

GJ5038G安装分析图 (Installation Diagram)

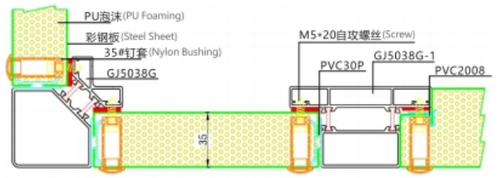

GJ5038G配件 (Accessories)

PA5038G三通
(Corner)

PA5038G-1直通
(Connector)

E-ZONG 易众
风柜型材系列　为您缔造高端产品

GJ4028G(25板组合型材)
(Aluminum Profile-25mm)

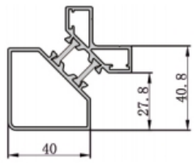

GJ4028G(T1.5)
(Drawing)

GJ4028G(实物图)
(Frame Profile)

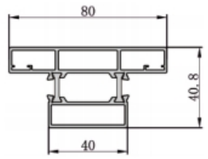

GJ4028G-1(T1.5)
(Drawing)

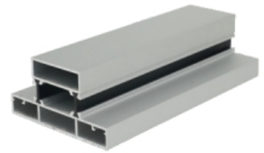

GJ4028G-1(实物图)
(Omega Profile)

GJ4028G安装分析图 (Installation Diagram)

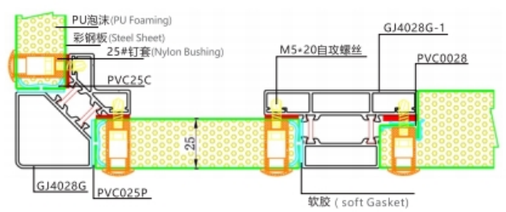

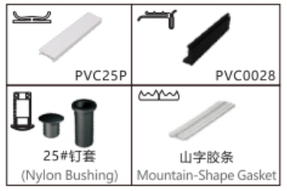

GJ4028G配件 (Accessories)

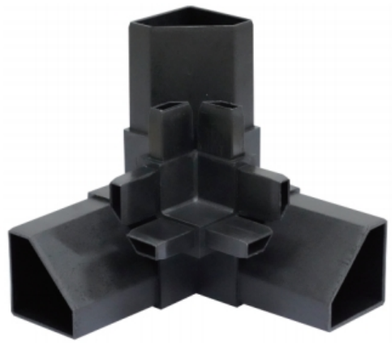

PA4028G三通
(Corner)

PA4028G-1直通
(Connector)

GJ4028B(25板组合型材)
(Aluminum Profile-25mm)

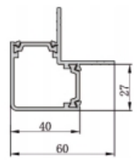

GJ4028B(T2.0)
(Drawing)

GJ4028B(实物图)
(Frame Profile)

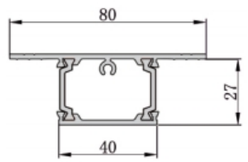

GJ4028B-2(T2.0)
(Drawing)

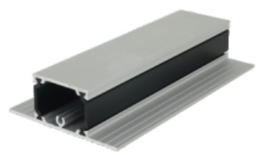

GJ4028B-2(实物图)
(Omega Profile)

GJ4028B安装分析图 (Installation Diagram)

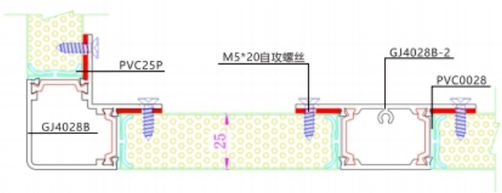

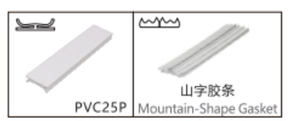

GJ4028B配件 (Accessories)

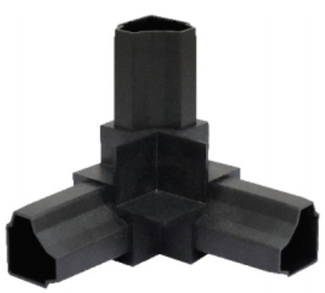

PA4028B三通
(Corner)

PA4028B-2直通
(Connector)

GJ4027F(25板组合型材)
(Aluminum Profile-25mm)

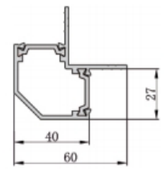

GJ4027F(T2.0)
(Drawing)

GJ4027F(实物图)
(Frame Profile)

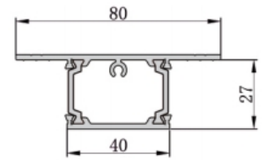

GJ4028B-2(T2.0)
(Drawing)

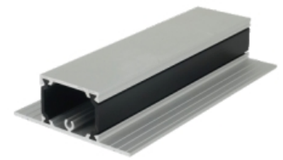

GJ4028B-2(实物图)
(Omega Profile)

GJ4027F安装分析图(Installation Diagram)

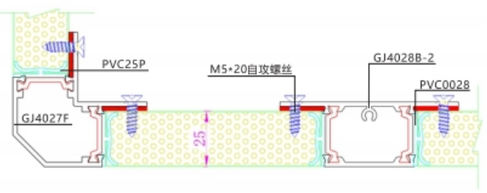

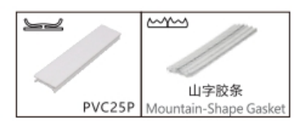

GJ4027F配件(Accessories)

PA4027F三通
(Corner)

PA4028B-2直通
(Connector)

压板式柜机简图(Assembled Diagrams)

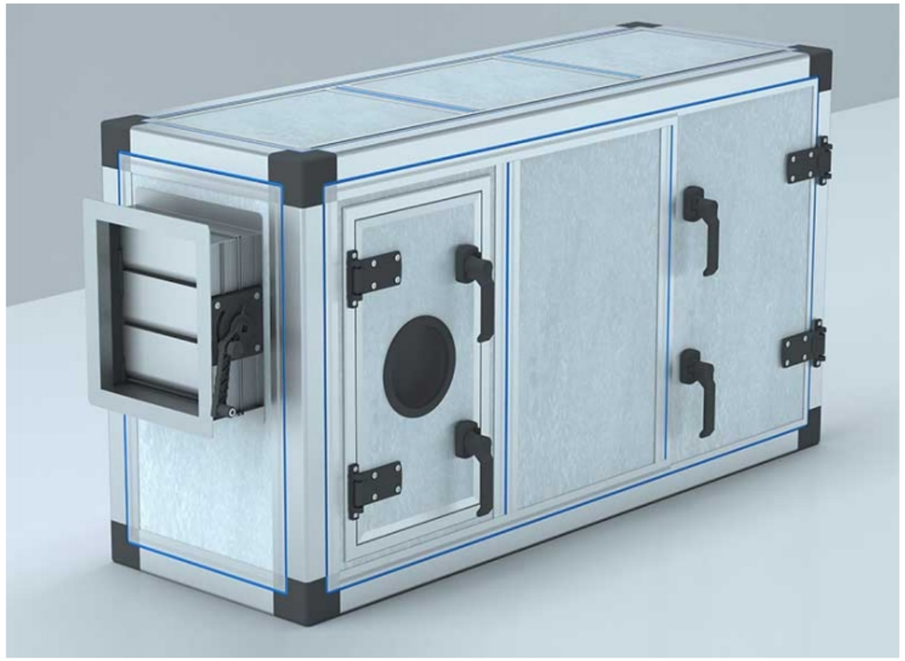

压板式柜机平面图(Assembled Plan)

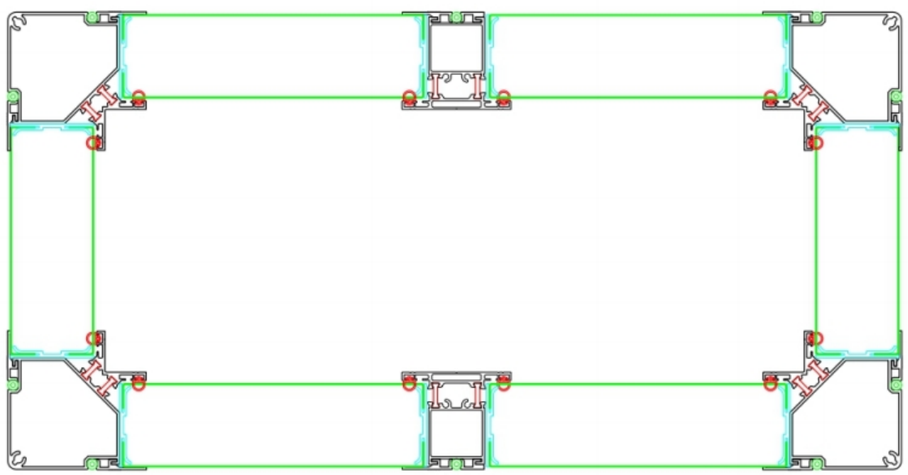

E-ZONG 易众
风柜型材系列　为您缔造高端产品

GJ6750(50板组合型材)
(Aluminum Profile-50mm)

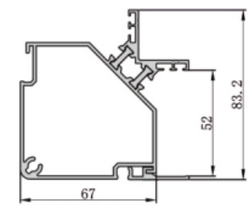

GJ6750(T1.6)
(Drawing)

GJ6750(实物图)
(Frame Profile)

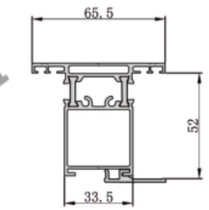

GJ6750-1(T1.3)
(Drawing)

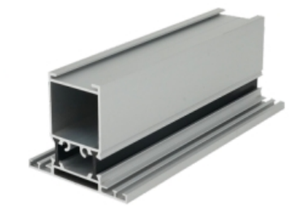

GJ6750-1(实物图)
(Omega Profile)

GJ6750安装分析图 (Installation Diagram)

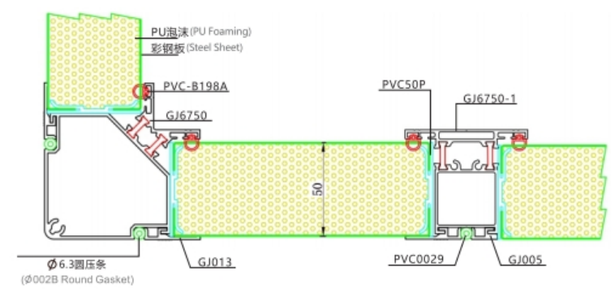

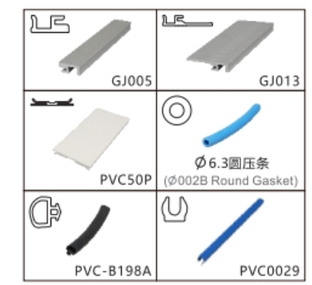

GJ6750配件 (Accessories)

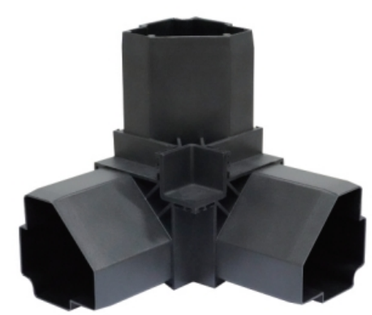

PA6750三通
(Corner)

PA6750-1直通
(Connector)

PA6750M三通盖
(Corner Cap)

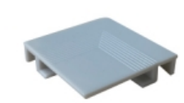

PA013转角
(Plastic Corner)

GJ5552M(50板组合型材)
(Aluminum Profile-50mm)

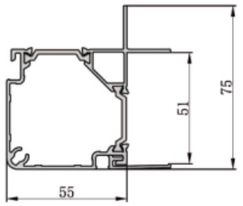

GJ5552M(T1.4)
(Drawing)

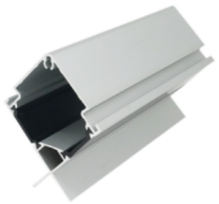
GJ5552M(实物图)
(Frame Profile)

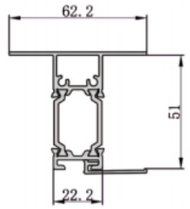

GJ5552M-1(T1.5)
(Drawing)

GJ5552M-1(实物图)
(Omega Profile)

GJ5552M安装分析图 (Installation Diagram)

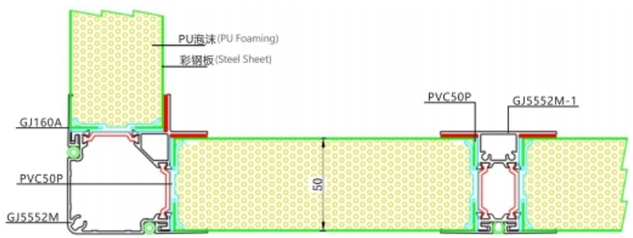

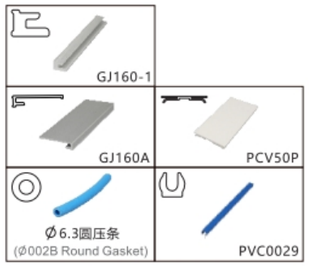

GJ5552M配件 (Accessories)

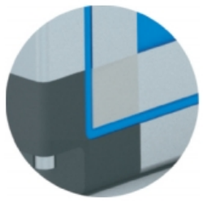

PA5552M三通
(Corner)

PA5552M-1直通
(Connector)

PA5552M三通盖
(Corner Cap)

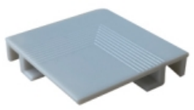
PA160转角
(Corner)

GJ4532M(45板组合型材)
(Aluminum Profile-45mm)

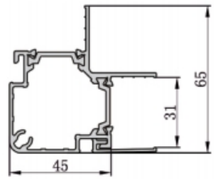

GJ4532M(T1.4)
(Drawing)

GJ4532M(实物图)
(Frame Profile)

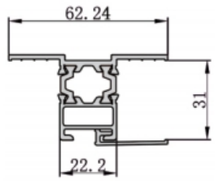

GJ4530-1(T1.2)
(Drawing)

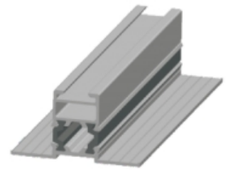
GJ4530-1(实物图)
(Omega Profile)

GJ4532M安装分析图 (Installation Diagram)

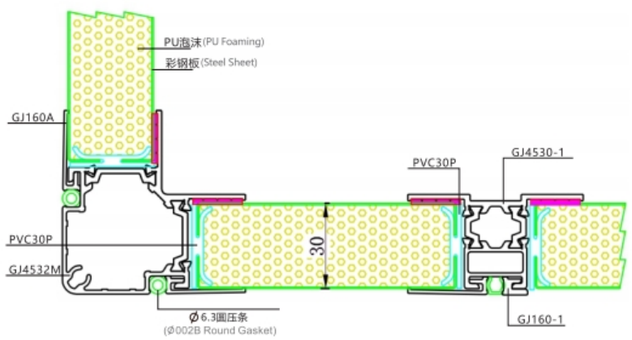

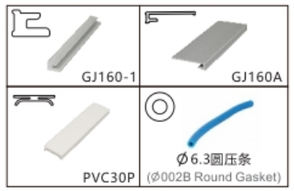

GJ4532M配件(Accessories)

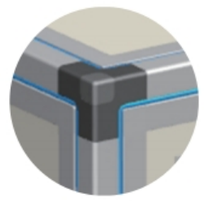

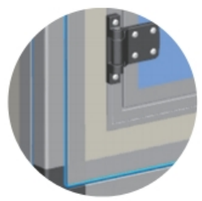

PA4532M三通
(Corner)

PA4532M三通盖
(Corner Cap)

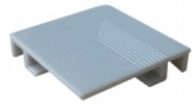
PA160转角
(Corner)

压板式柜机简图(Assembled Diagrams)

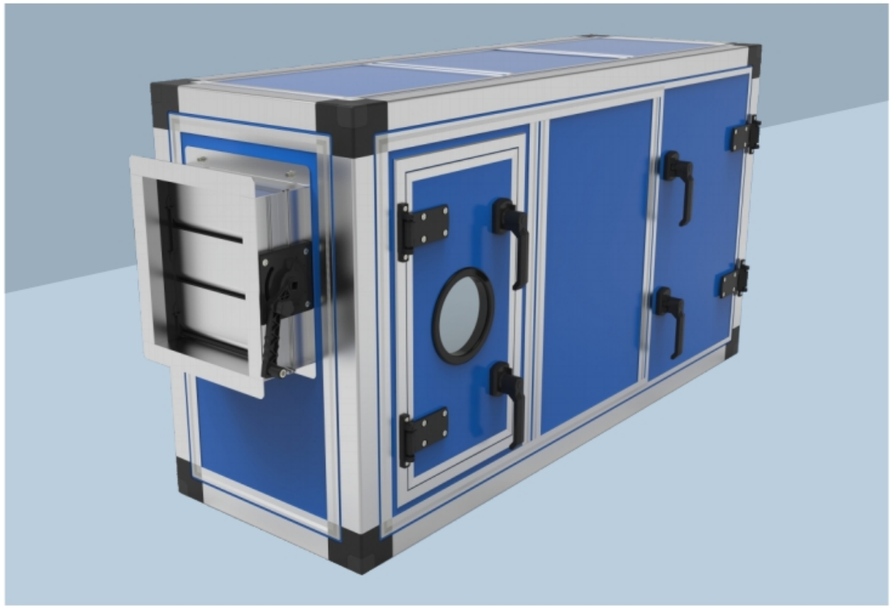

压板式柜机平面图(Assembled Plan)

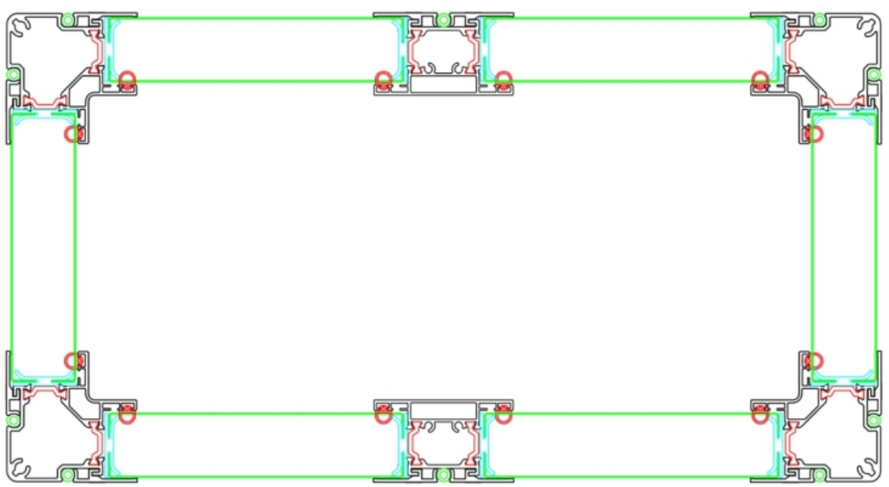

E-ZONG 易众
风柜型材系列　为您缔造高端产品

GJ4730(30板组合型材)
(Aluminum Profile-30mm)

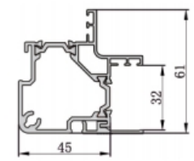

GJ4730(T1.7)
(Drawing)

GJ4730(实物图)
(Frame Profile)

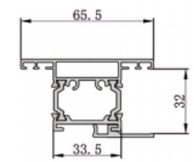

GJ4730-1(T1.3)
(Drawing)

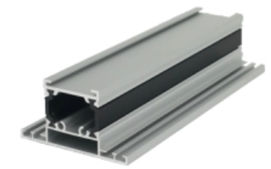

GJ4730-1(实物图)
(Omega Profile)

GJ4730安装分析图 (Installation Diagram)

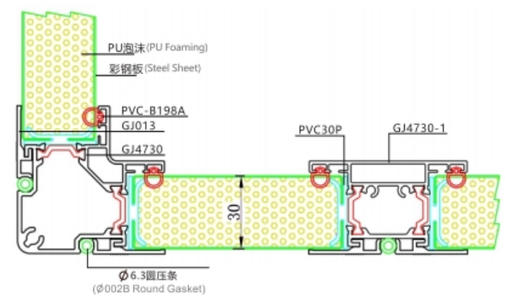

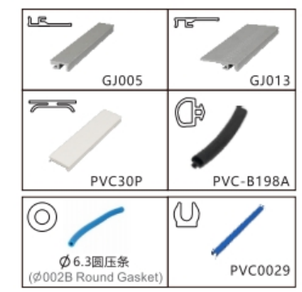

GJ4730配件 (Accessories)

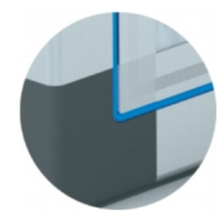

PA4730三通
(Corner)

PA4730-1直通
(Connector)

PA4730三通盖
(Corner Cap)

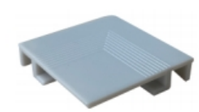

PA013转角
(Plastic Corner)

GJ4225(25板组合型材)
(Aluminum Profile-25mm)

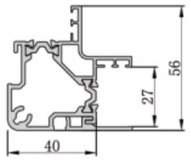

GJ4225(T1.7)
(Drawing)

GJ4225(实物图)
(Frame Profile)

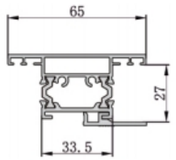

GJ4225-1(T1.3)
(Drawing)

GJ4225-1(实物图)
(Omega Profile)

GJ4225安装分析图 (Installation Diagram)

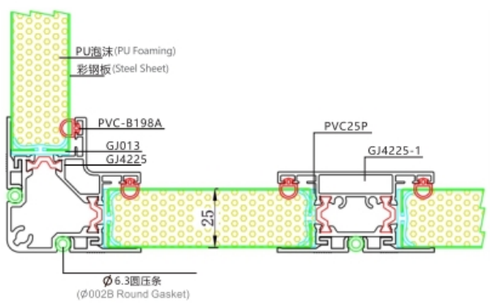

GJ4225配件 (Accessories)

PA4225三通
(Corner)

PA4225-1直通
(Connector)

PA4225三通盖
(Corner Cap)

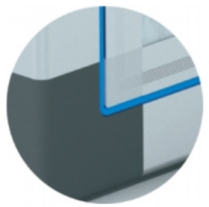

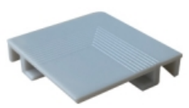

PA013转角
(Plastic Corner)

GJ4027M(25板组合型材)
(Aluminum Profile-25mm)

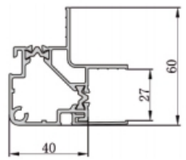

GJ4027M(T1.5)
(Drawing)

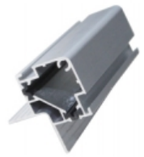

GJ4027M(实物图)
(Frame Profile)

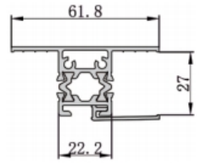

GJ4027M-1(T1.5)
(Drawing)

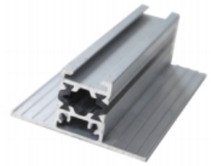

GJ4027M-1(实物图)
(Omega Profile)

GJ4027M安装分析图(Installation Diagram)

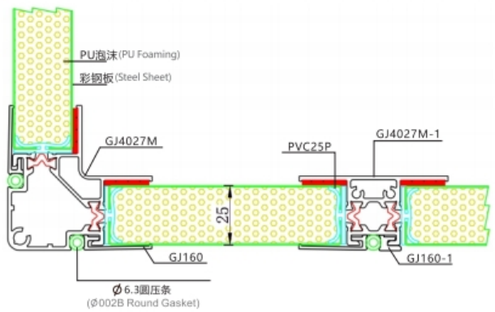

GJ4027M配件(Accessories)

PA4027M三通
(Corner)

PA4027M-1直通
(Connector)

PA4027M三通盖
(Corner Cap)

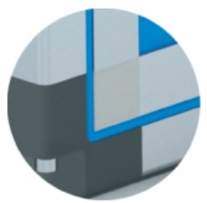

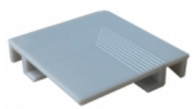

PA160转角
(Corner)

压板式柜机简图(Assembled Diagrams)

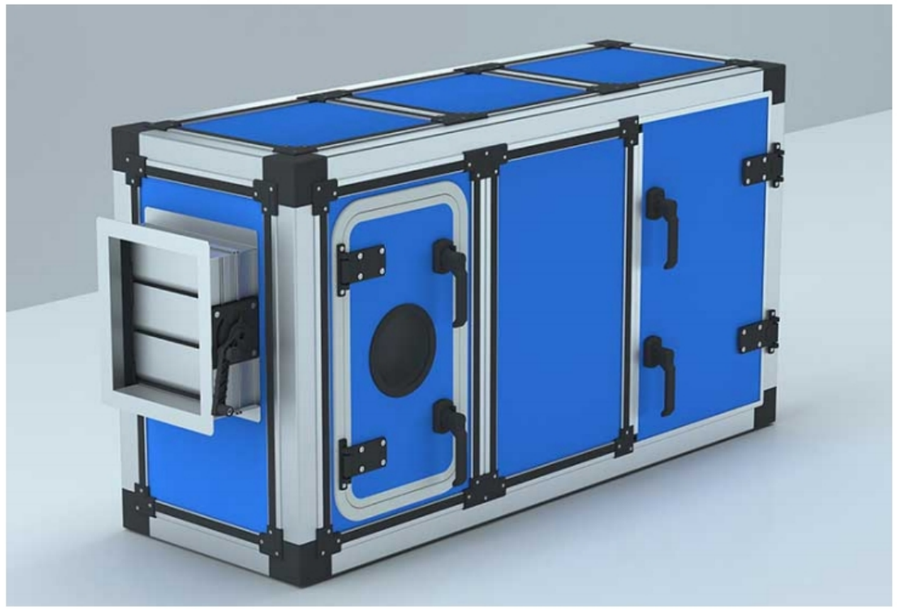

压板式柜机平面图(Assembled Plan)

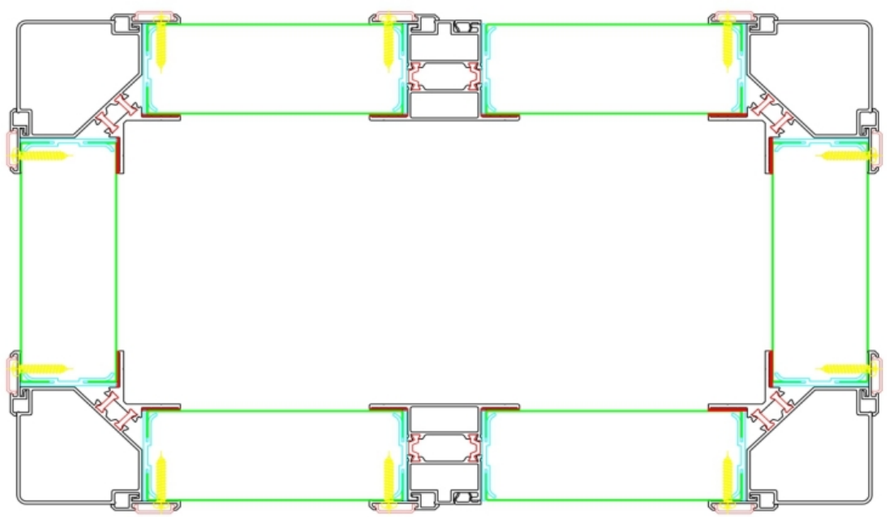

E-ZONG 易众
风柜型材系列　为您缔造高端产品

GJ6550(50板组合型材)
(Aluminum Profile-50mm)

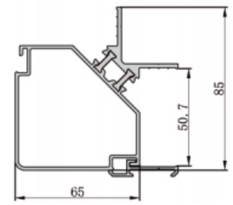

GJ6550(T1.6)
(Drawing)

GJ6550(实物图)
(Frame Profile)

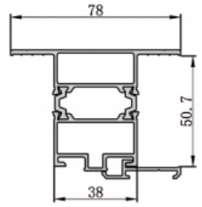

GJ6550-1(T1.4)
(Drawing)

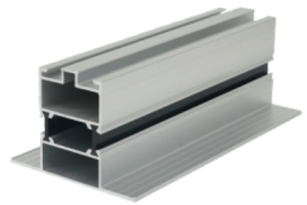

GJ6550-1(实物图)
(Omega Profile)

GJ6550安装分析图 (Installation Diagram)

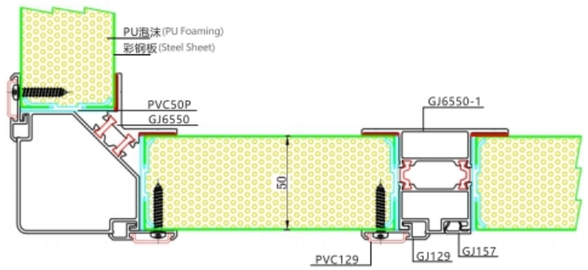

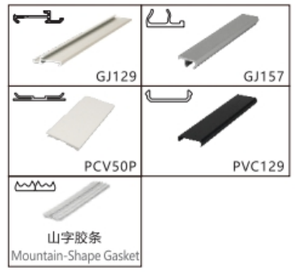

GJ6550配件 (Accessories)

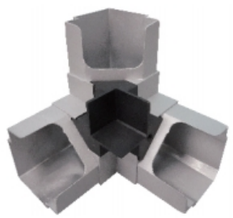

AL+PA6550三通
(Corner)

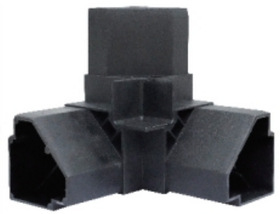

PA6550三通
(Corner)

PA6550-1直通
(Connector)

PA129三通
(Corner)

PA6550T转角
(Corner)

GJ6752(50板组合型材)
(Aluminum Profile-50mm)

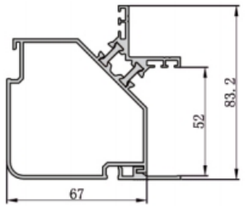

GJ6752(T1.6)
(Drawing)

GJ6752(实物图)
(Frame Profile)

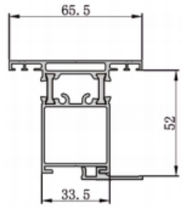

GJ6750-1(T1.3)
(Drawing)

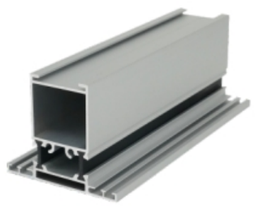

GJ6750-1(实物图)
(Omega Profile)

GJ6752安装分析图 (Installation Diagram)

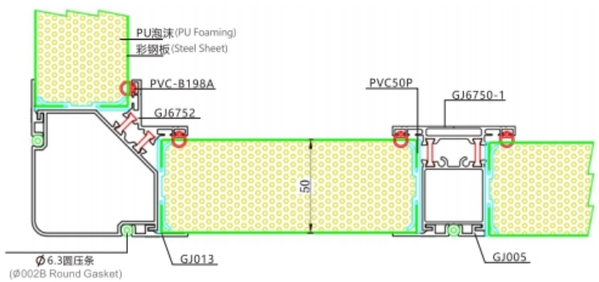

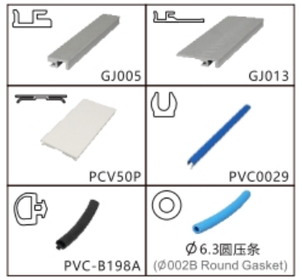

GJ6752配件 (Accessories)

PA6752三通
(Corner)

PA6750-1直通
(Connector)

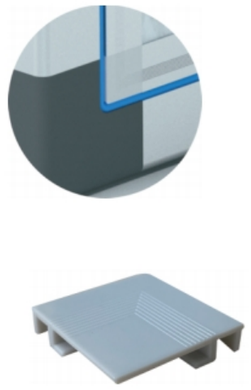

PA013转角
(Plastic Corner)

GJ6752R(50板组合型材)
(Aluminum Profile-50mm)

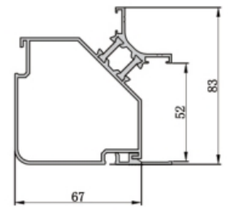

GJ6752R(T1.6)
(Drawing)

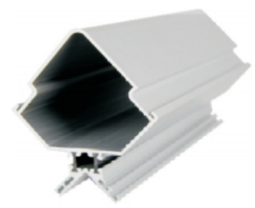

GJ6752R(实物图)
(Frame Profile)

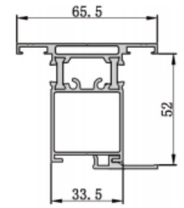

GJ6750R-1(T1.3)
(Drawing)

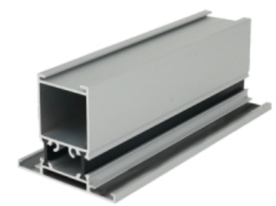

GJ6750R-1(实物图)
(Omega Profile)

GJ6752R安装分析图 (Installation Diagram)

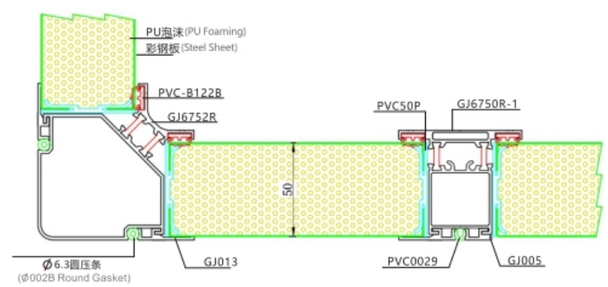

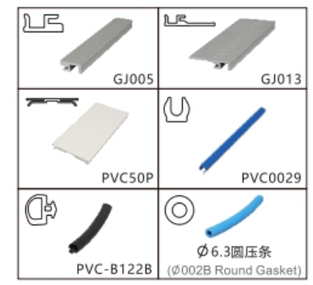

GJ6752R配件 (Accessories)

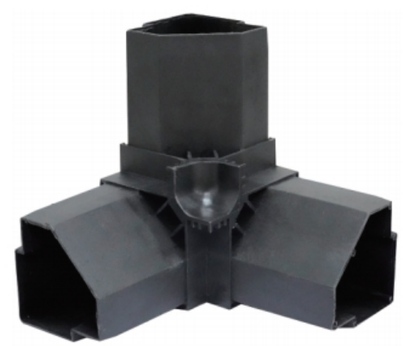

PA6752R三通
(Corner)

PA6750-1直通
(Connector)

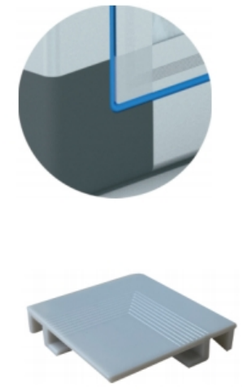

PA013转角
(Plastic Corner)

压板式柜机简图(Assembled Diagrams)

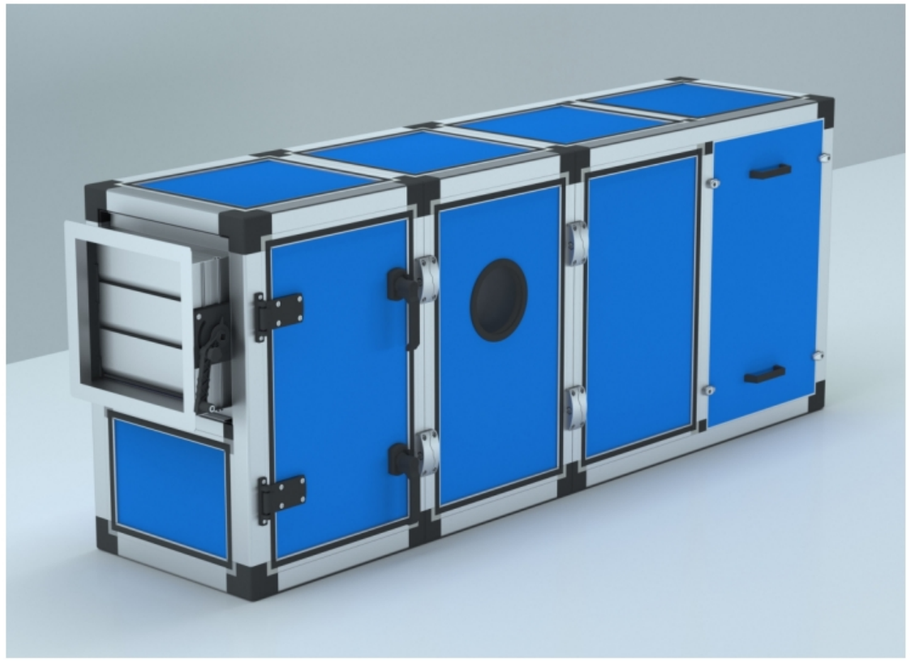

钉套式柜机平面图(Assembled Plan)

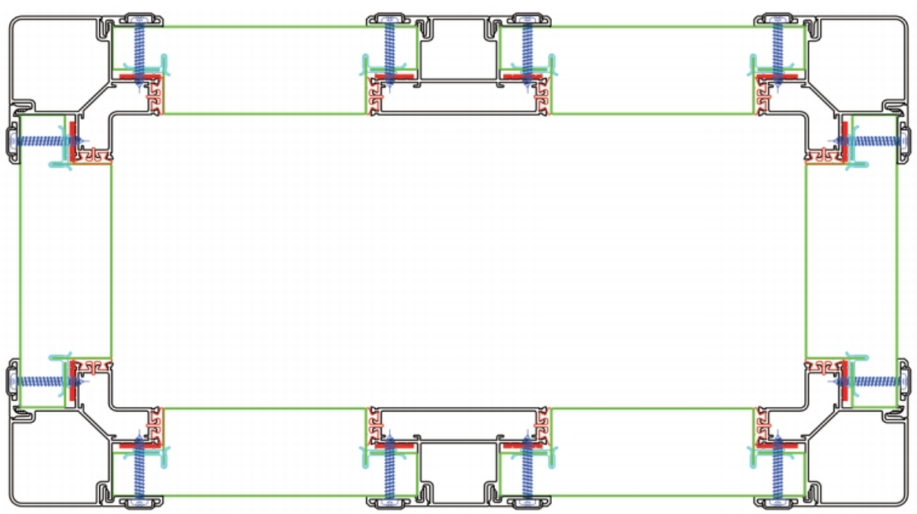

E-ZONG 易众
风柜型材系列　为您缔造高端产品

GJ5045(45板组合型材)
(Aluminum Profile-45mm)

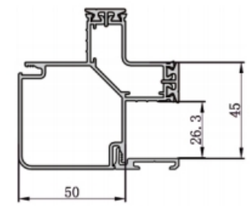

GJ5045(T1.5)
(Drawing)

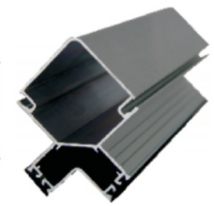

GJ5045(实物图)
(Frame Profile)

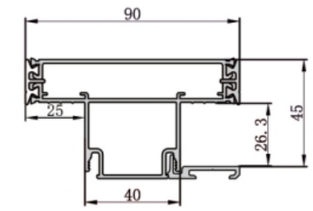

GJ5045-1(T1.5)
(Drawing)

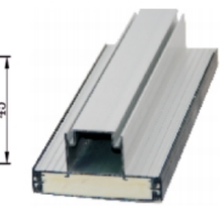

GJ5045-1(实物图)
(Omega Profile)

GJ5045安装分析图(Installation Diagram)

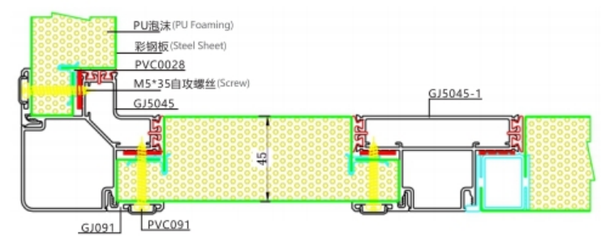

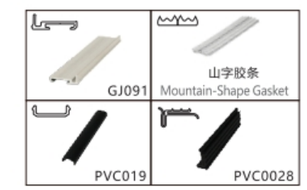

GJ5045配件(Accessories)

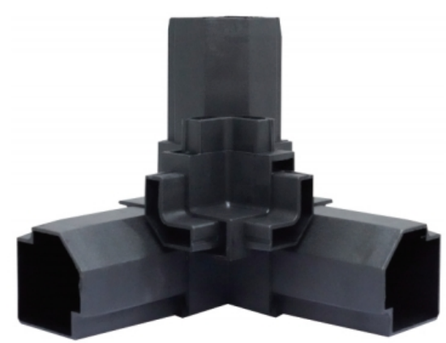

PA5045三通
(Corner)

PA5045-1直通
(Connector)

PA5045转角-1
(Corner)

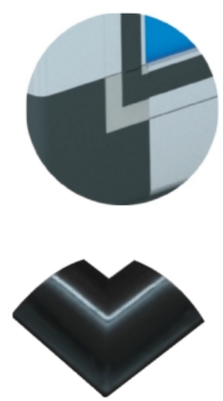

PA5045转角-2
(Corner)

GJ5030(30板组合型材)
(Aluminum Profile-30mm)

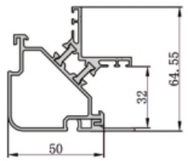

GJ5030(1.5)
(Drawing)

GJ5030(实物图)
(Frame Profile)

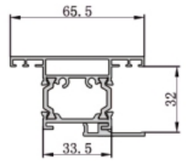

GJ4730-1(T1.3)
(Drawing)

GJ4730-1(实物图)
(Omega Profile)

GJ5030安装分析图(Installation Diagram)

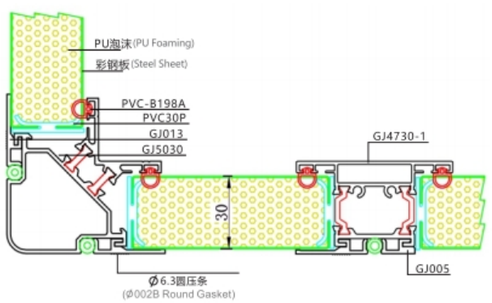

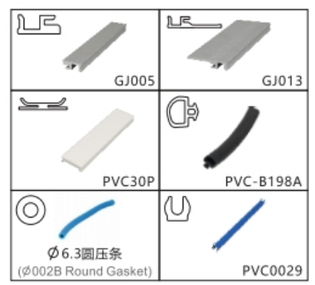

GJ5030配件(Accessories)

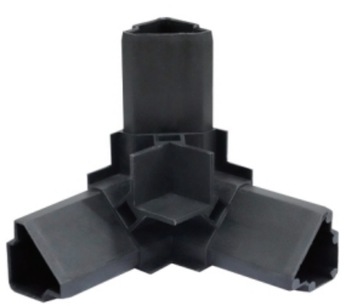

PA5030三通
(Corner)

PA4730-1直通
(Connector)

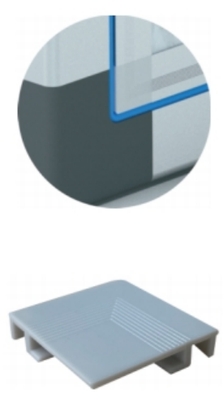

PA013转角
(Plastic Corner)

GJ5030R(30板组合型材)
(Aluminum Profile-30mm)

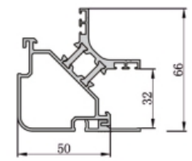

GJ5030R(1.5)
(Drawing)

GJ5030R(实物图)
(Frame Profile)

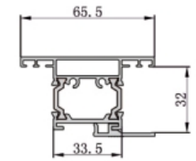

GJ4730-1(T1.3)
(Drawing)

GJ4730-1(实物图)
(Omega Profile)

GJ5030R安装分析图(Installation Diagram)

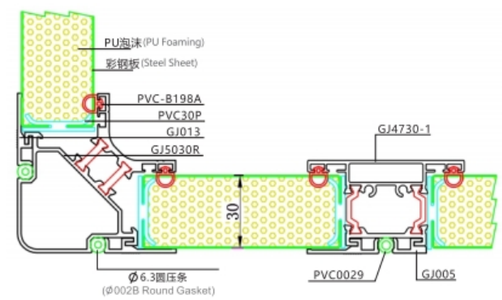

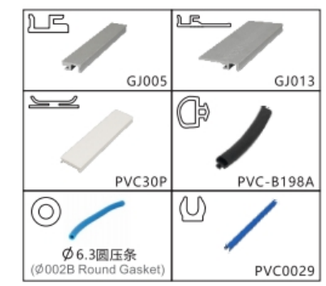

GJ5030R配件(Accessories)

PA5030R三通
(Corner)

PA4730-1直通
(Connector)

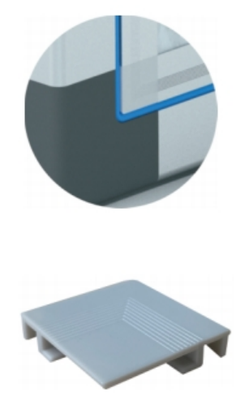

PA013转角
(Plastic Corner)

GJ4732(30板组合型材)
(Aluminum Profile-30mm)

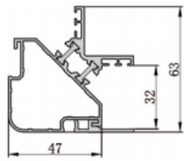

GJ4732(T1.2)
(Drawing)

GJ4732(实物图)
(Frame Profile)

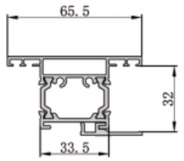

GJ4730-1(T1.3)
(Drawing)

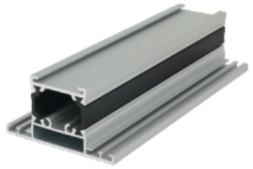

GJ4730-1(实物图)
(Omega Profile)

GJ4732安装分析图 (Installation Diagram)

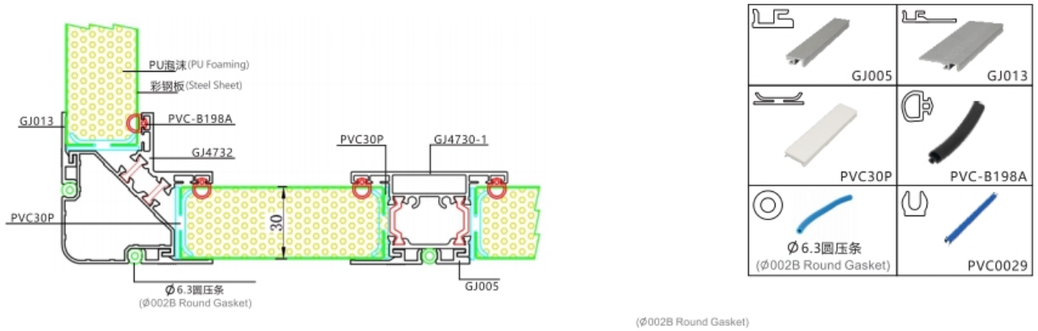

GJ4732配件 (Accessories)

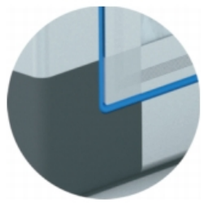

PA4732三通
(Corner)

PA4730-1直通
(Connector)

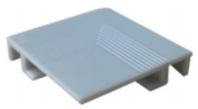

PA013转角
(Plastic Corner)

GJ4530(30板组合型材)
(Aluminum Profile-30mm)

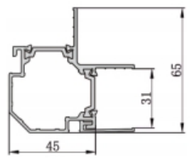

GJ4530(T1.4)
(Drawing)

GJ4530(实物图)
(Frame Profile)

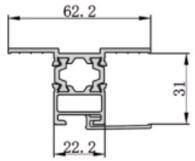

GJ4530-1(T1.2)
(Drawing)

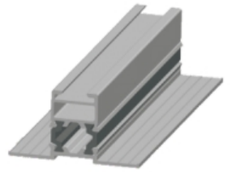

GJ4530-1(实物图)
(Omega Profile)

GJ4530安装分析图 (Installation Diagram)

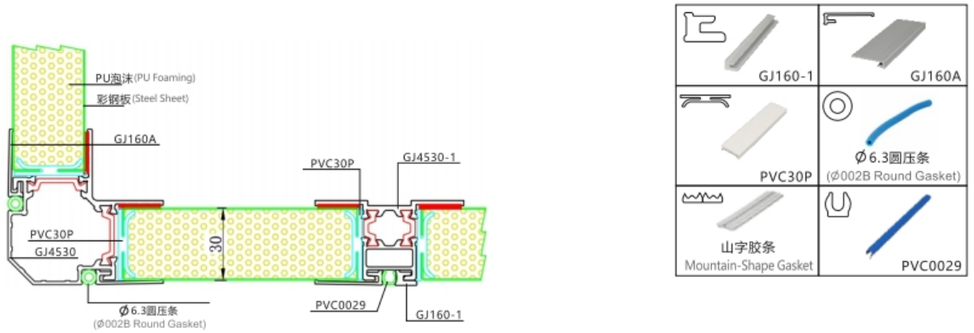

GJ4530配件 (Accessories)

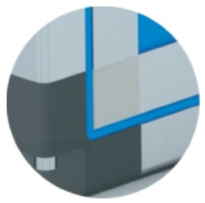

PA4530三通
(Corner)

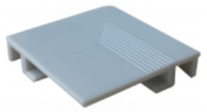

PA160转角
(Corner)

GJ4227(25板组合型材)
(Aluminum Profile-25mm)

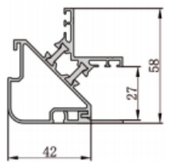

GJ4227(T1.4)
(Drawing)

GJ4227(实物图)
(Frame Profile)

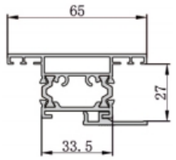

GJ4225-1(T1.4)
(Drawing)

GJ4225-1(实物图)
(Omega Profile)

GJ4227安装分析图 (Installation Diagram)

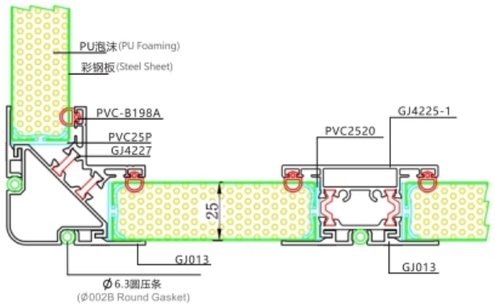

GJ4227配件 (Accessories)

PA4227三通
(Corner)

PA4225-1直通
(Connector)

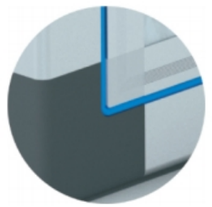

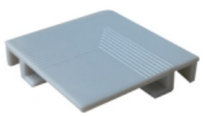

PA013转角
(Plastic Corner)

GJ4227R(25板组合型材)
(Aluminum Profile-25mm)

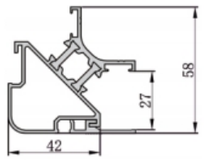

GJ4227R(T1.4)
(Drawing)

GJ4227R(实物图)
(Frame Profile)

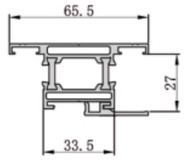

GJ4227R-1(T1.4)
(Drawing)

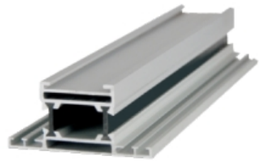

GJ4227R-1(实物图)
(Omega Profile)

GJ4227R安装分析图 (Installation Diagram)

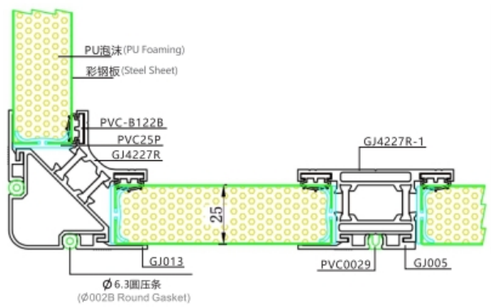

GJ4227R配件 (Accessories)

PA4227R三通
(Corner)

PA4227R-1直通
(Connector)

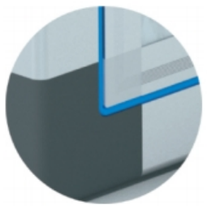

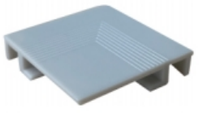

PA013转角
(Plastic Corner)

压板式柜机简图(Assembled Diagrams)

压板式柜机平面图(Assembled Plan)

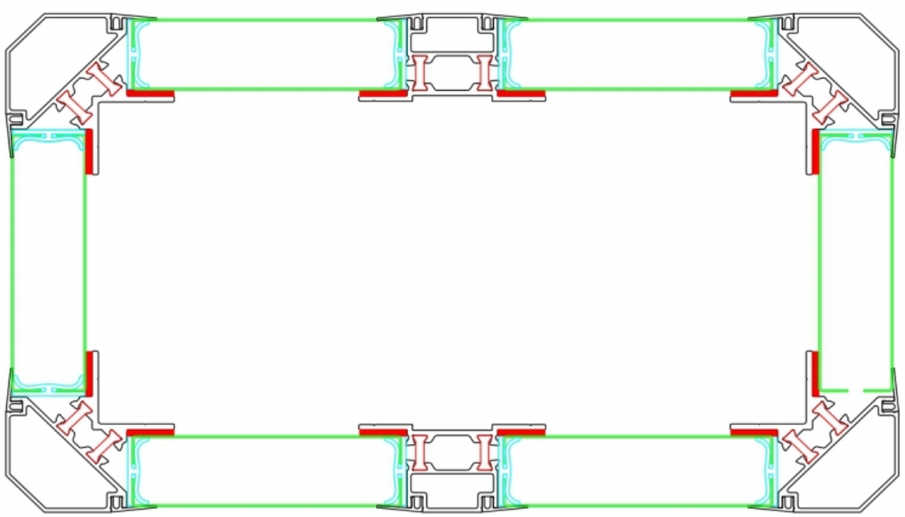

GJ4027W(25板组合型材)
(Aluminum Profile-25mm)

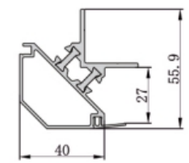

GJ4027W(T1.4)
(Drawing)

GJ4027W(实物图)
(Frame Profile)

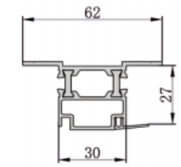

GJ4027W-1(T1.3)
(Drawing)

GJ4027W-1(实物图)
(Omega Profile)

GJ4027W安装分析图(Installation Diagram)

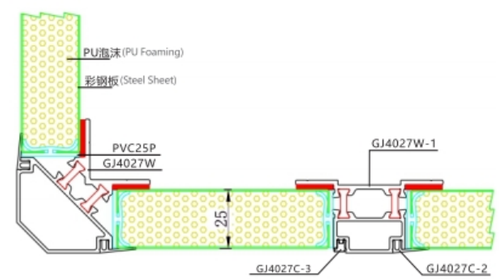

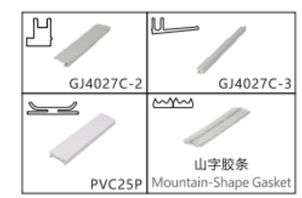

GJ4027W配件(Accessories)

PA4027W三通
(Corner)

PA4027W-1直通
(Connector)

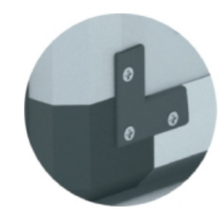

PA4027C-2转角
(Corner)

GJ3727(25板组合型材)
(Aluminum Profile-25mm)

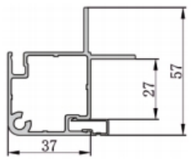

GJ3727(T1.4)
(Drawing)

GJ3727(实物图)
(Frame Profile)

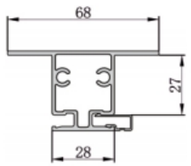

GJ3727-1(T1.4)
(Drawing)

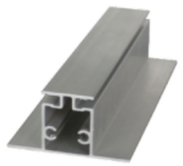

GJ3727-1(实物图)
(Omega Profile)

GJ3727安装分析图 (Installation Diagram)

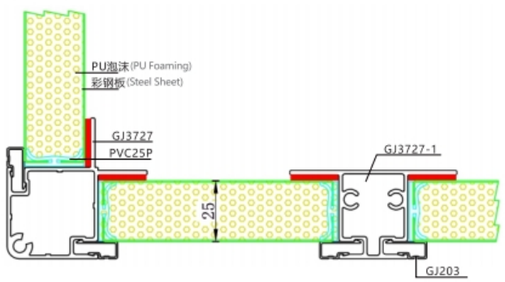

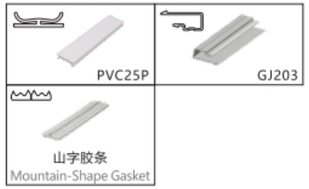

GJ3727配件 (Accessories)

PA3727三通
(Corner)

PA3727-1直通
(Connector)

PA3727三通盖
(Corner Cap)

GJ7053P(50板组合型材)
(Aluminum Profile-50mm)

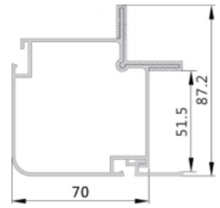

GJ7053P(T1.6)
(Drawing)

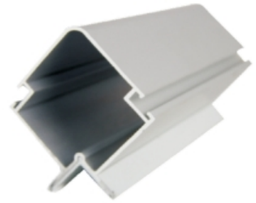

GJ7053P(实物图)
(Frame Profile)

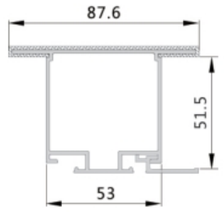

GJ7053P-1(T1.3)
(Drawing)

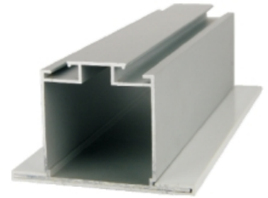

GJ7053P-1(实物图)
(Omega Profile)

GJ7053P安装分析图 (Installation Diagram)

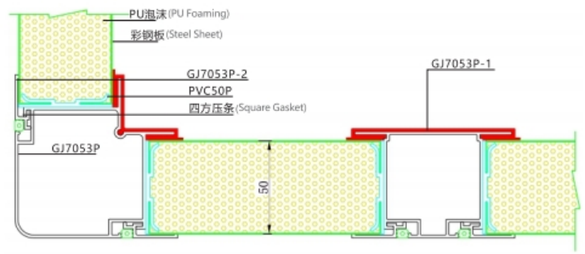

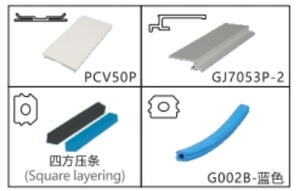

GJ7053P配件 (Accessories)

PA7053P三通
(Corner)

PA7053P-1直通
(Connector)

GJ5030P(30板组合型材)
(Aluminum Profile-30mm)

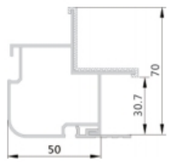

GJ5030P(1.5)
(Drawing)

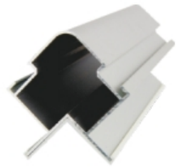

GJ5030P(实物图)
(Frame Profile)

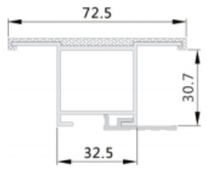

GJ016P(T1.5)
(Drawing)

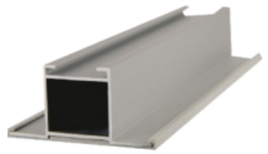

GJ016P(实物图)
(Omega Profile)

GJ5030P安装分析图(Installation Diagram)

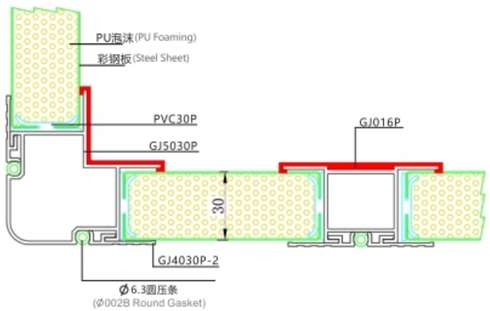

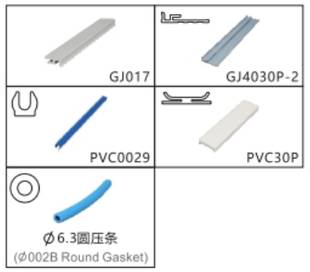

GJ5030P配件(Accessories)

PA5030P三通
(Corner)

PA016P直通
(Connector)

GJ4030P(30板组合型材)
(Aluminum Profile-30mm)

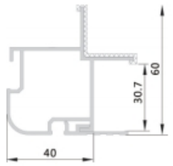

GJ4030P(T2.0)
(Drawing)

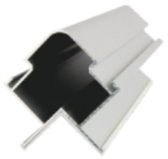

GJ4030P(实物图)
(Frame Profile)

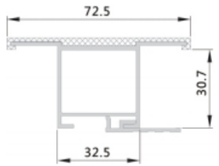

GJ016P(T1.5)
(Drawing)

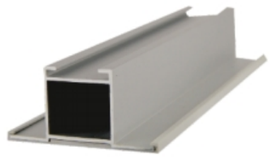

GJ016P(实物图)
(Omega Profile)

GJ4030P安装分析图 (Installation Diagram)

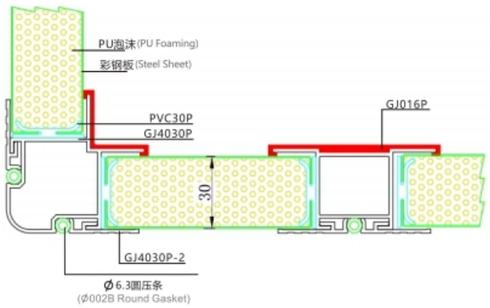

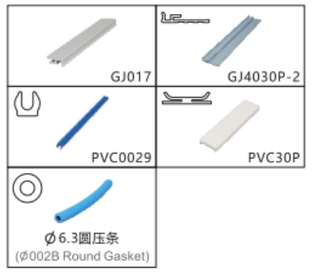

GJ4030P配件 (Accessories)

PA4030P三通
(Corner)

PA016P直通
(Connector)

柜机有冷桥系列
(With Thermal Break Series)

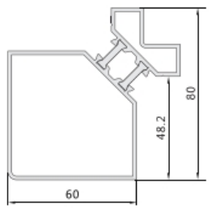

GJ6045T (T1.7)
(Drawing)

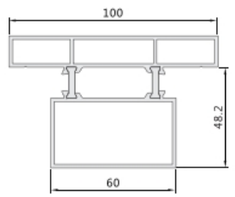

GJ6045T-1 (T1.7)
(Drawing)

PA6045T三通
(Corner)

PA6045T-1直通
(Connector)

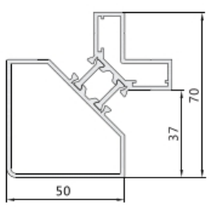

GJ5035B (T1.6)
(Drawing)

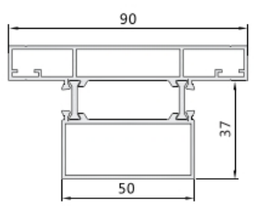

GJ5035B-1 (T1.3)
(Drawing)

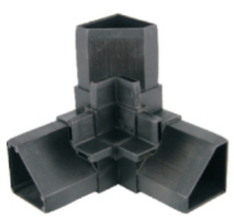

PA5035B三通
(Corner)

PA5035B-1直通
(Connector)

E-ZONG 易众
风柜型材系列　为您缔造高端产品

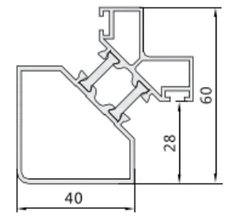

GJ4028 (T1.5)
(Drawing)

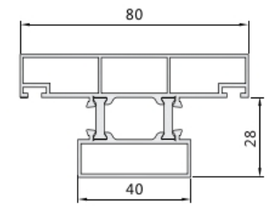

GJ4028-1 (T1.4)
(Drawing)

PA4028三通
(Corner)

PA4028-1直通
(Connector)

有冷桥无中柱系列
(With Thermal Break Series -Without Omega profile)

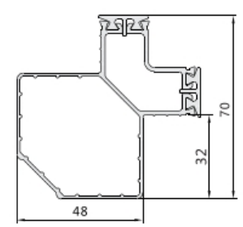

GJ4850GL (T1.2)
(Drawing)

AL4850GL三通
(Corner)

柜机无冷桥系列
Without Thermal Break Series

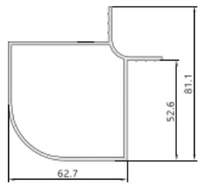

GJ6050 (T1.6)
(Drawing)

AL6050三通
(Corner)

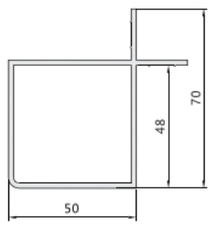

GJ5050 (T2.0)
(Drawing)

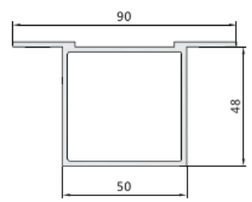

GJ5051 (T2.0)
(Drawing)

PA5050三通
(Corner)

PA5051直通
(Connector)

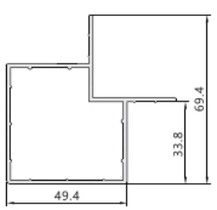

GJ5034Z (T1.6)
(Drawing)

AL5034Z三通
(Corner)

E-ZONG 易众
风柜型材系列　为您缔造高端产品

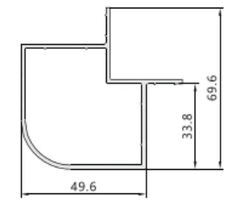

GJ5034 (T1.6)
(Drawing)

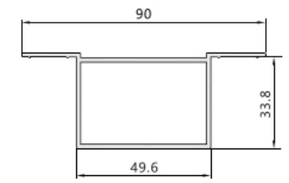

GJ5034-1 (T1.6)
(Drawing)

AL5034三通
(Corner)

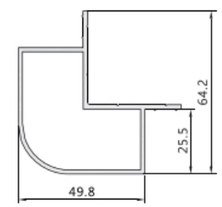

GJ5025 (T1.6)
(Drawing)

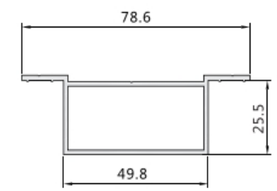

GJ5025-1 (T1.5)
(Drawing)

AL5025三通
(Corner)

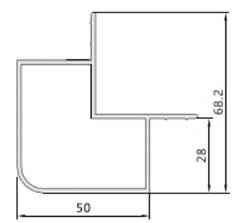

GJ5027 (T1.5)
(Drawing)

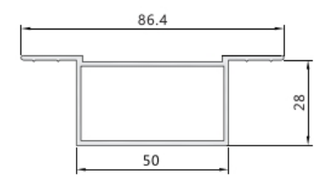

GJ5027-1 (T1.5)
(Drawing)

PA5027三通
(Corner)

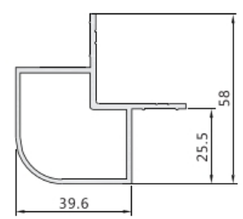

GJ4025 (T1.5)
(Drawing)

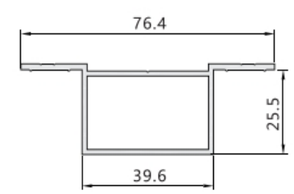

GJ4025-1 (T1.5)
(Drawing)

AL4025三通
(Corner)

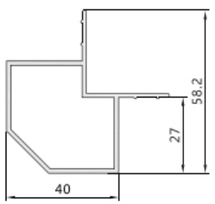

GJ4027 (T1.5)
(Drawing)

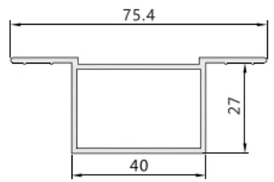

GJ4027-1 (T1.5)
(Drawing)

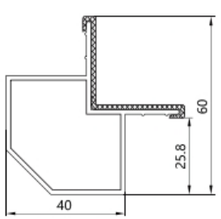

GJ4027P (T1.5)
(Drawing)

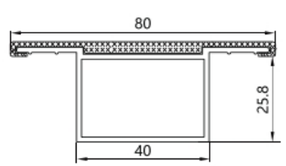

GJ4027P-1 (T1.5)
(Drawing)

AL4027三通
(Corner)

PA4027三通
(Corner)

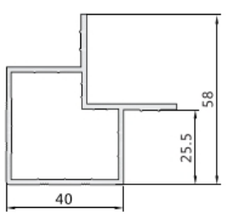

T58 (T1.5)
(Drawing)

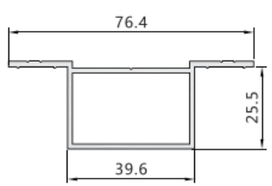

GJ4025-1 (T1.5)
(Drawing)

ALT58三通
(Corner)

E-ZONG 易众
风柜型材系列　为您缔造高端产品

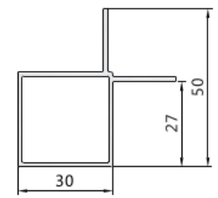

GJ3027A (T1.4)
(Drawing)

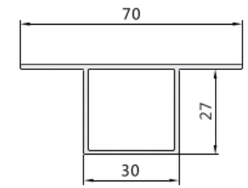

GJ3027A-2 (T1.4)
(Drawing)

PA3027三通
(Corner)

PA3027A-2直通
(Connector)

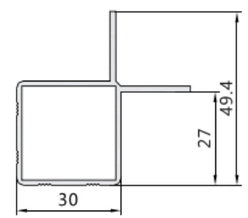

GJ3027 (T1.2)
(Drawing)

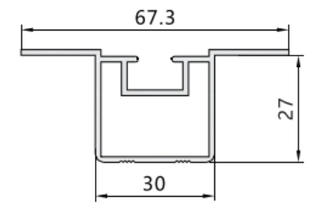

GJ3027-1(P231)-(没有直通)
(Drawing)

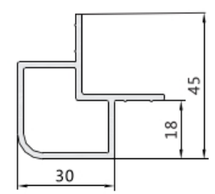

GJ3018 (T1.9)
(Drawing)

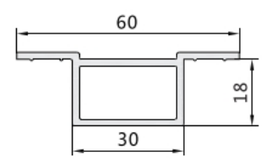

GJ3018-1 (T1.85)
(Drawing)

AL3018三通
(Corner)

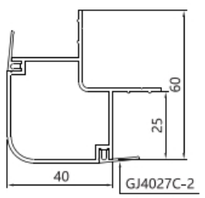

GJ4027C (T1.4)
(Drawing)

PA4027C三通
(Corner)

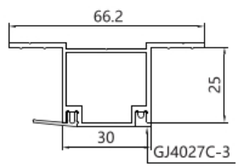

GJ4027C-1 (T1.4)
(Drawing)

PA4027C-1直通
(Connector)

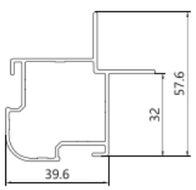

GJ4030A (T1.3)
(Drawing)

PA4030P三通
(Corner)

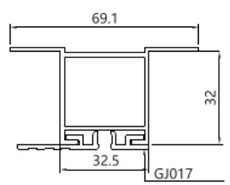

GJ016 (T1.5)
(Drawing)

PA016P直通
(Connector)

E-ZONG 易众
风柜型材系列　为您缔造高端产品

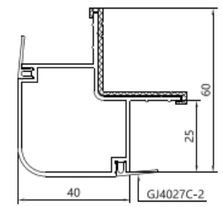

GJ4027CP (T1.4)
(Drawing)

PA4027CP三通
(Corner)

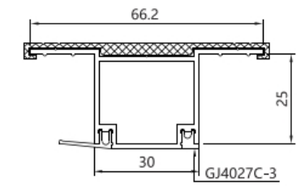

GJ4027CP-1 (T1.4)
(Drawing)

PA4027CP-1直通
(Cornector)

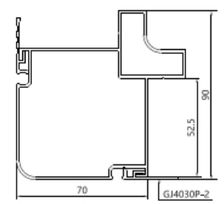

GJ7054 (T1.5)
(Drawing)

PA7054三通
(Corner)

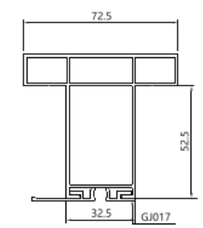

GJ7054-1 (T1.5)
(Drawing)

PA7054-1直通
(Connector)

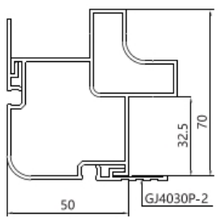

GJ5034Y (T1.5)
(Drawing)

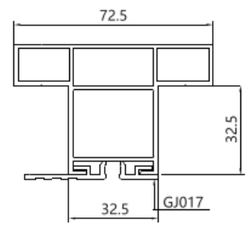

GJ5034Y-1 (T1.5)
(Drawing)

PA5034Y三通
(Corner)

PA5034Y-1直通
(Connector)

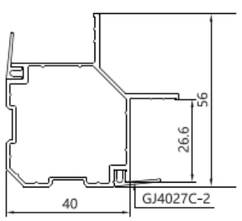

GJ4027G (T1.1)
(Drawing)

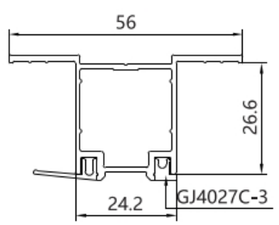

GJ4027G-1 (T1.1)
(Drawing)

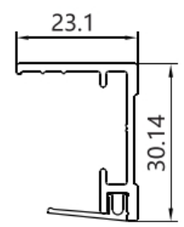

GJ162 (T1.5)
(Drawing)

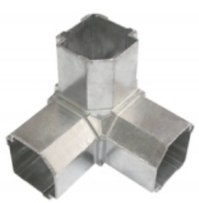

AL4027G三通
(Corner)

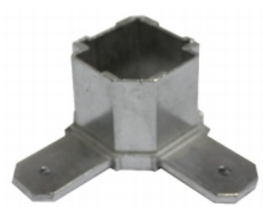

AL4027G-1直通
(Connector)

观察窗
(Viewport)

■ AC-001

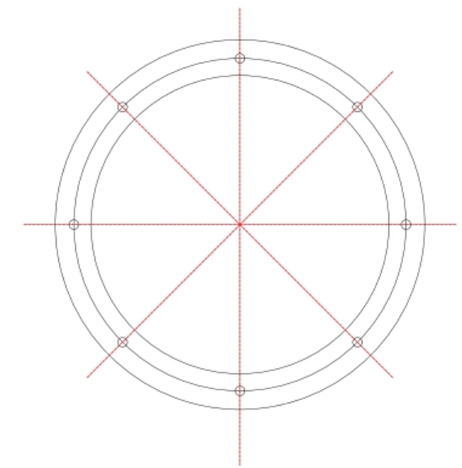

AC-001 尺寸对照表 AC-001 Thickness					
H	25	30	35	45	50

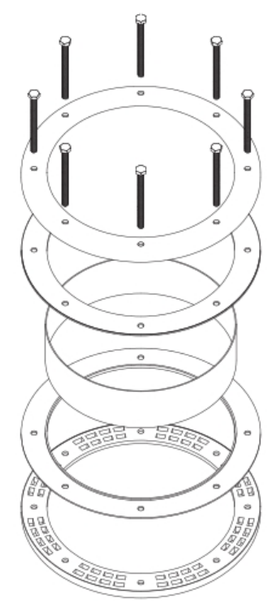

百叶
(Louver sections)

百叶型材
(Louver profile)

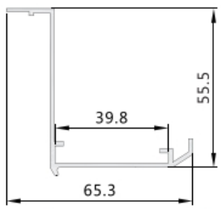

CK064-BL
(Drawing)

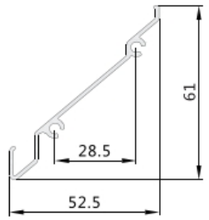

CK065-BL
(Drawing)

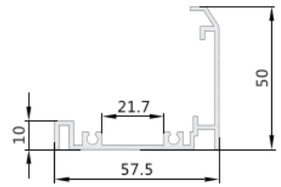

CK066-BL
(Drawing)

百叶组合图
(Finished product)

反面
(Back-view)

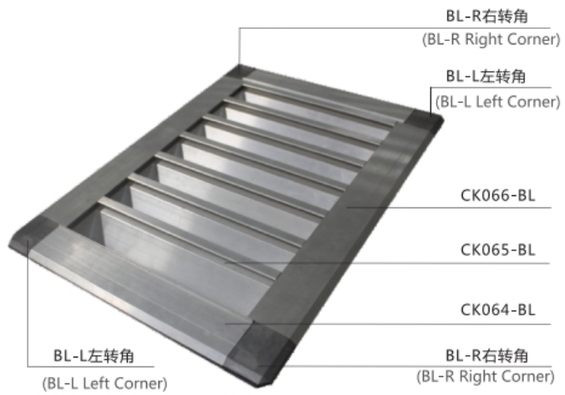

正面
(Front-view)

百叶配件
(Accessories)

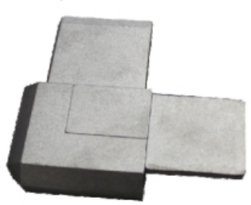

BL-R右转角
(BL-R Right Corner)

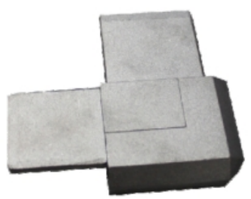

BL-L左转角
(BL-L Left Corner)

挡水板
(Water Ehiminatcn)

挡水板型材组合图
(Water Ehiminatcn Finished Prod uct)

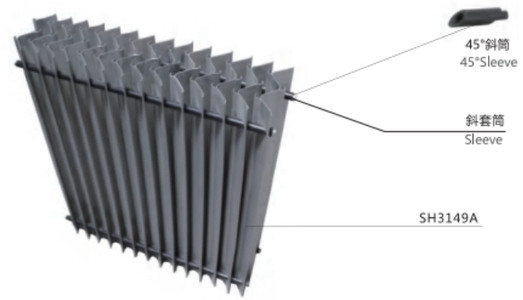

挡水板安装示意图
(Water Ehiminatcn Lnstallation Diagram)

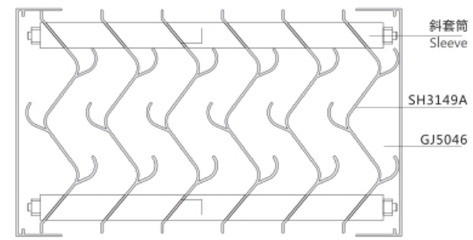

挡水板型材
(Water Eliminator Profile)

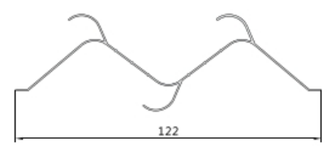

SH3149A
(Drawing)

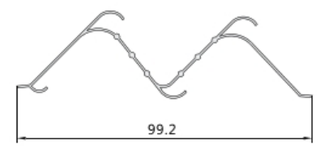

SH1089
(Drawing)

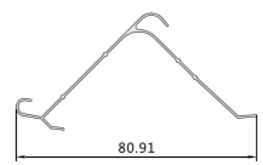

SH1088
(Drawing)

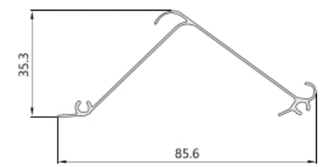

SH9181
(Drawing)

风量对开密闭阀
(Air valve section)

100密封风阀组合图
(100 Seal air valve assembly drawing)

风阀组合示意图
(Installatin Diagram)

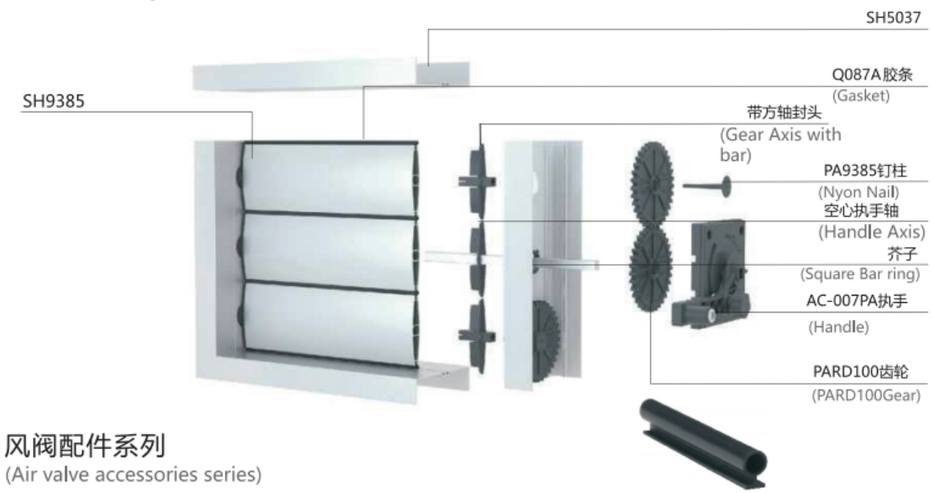

风阀配件系列
(Air valve accessories series)

9385密闭阀齿轮空心轴
(9385 Closed valve teeth)

9385密闭阀齿轮
(9385 Closed valve teeth)

AC-007PA执手
(Handle)

AC-003铝执手
(Aluminum Handle)

Q087A硅胶胶条
(Gasket)

风阀型材系列
(Air valve profile series)

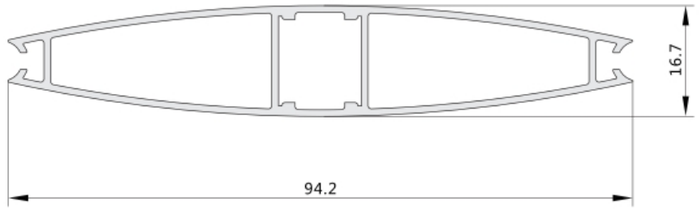

SH9385
(Drawing)

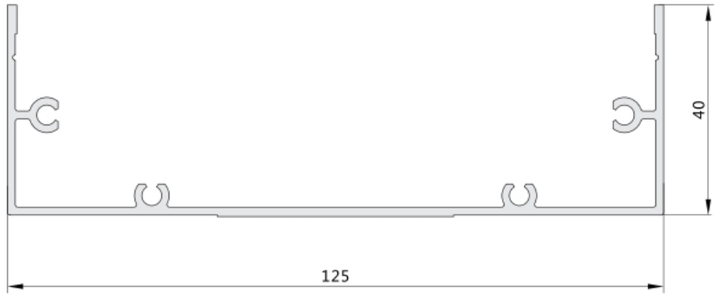

SH9398
(Drawing)

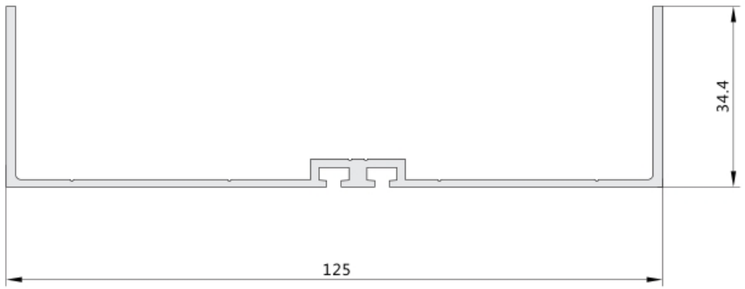

SH5037
(Drawing)

风量对开调节阀
(Air valve section)

风阀组合图
(Application Show)

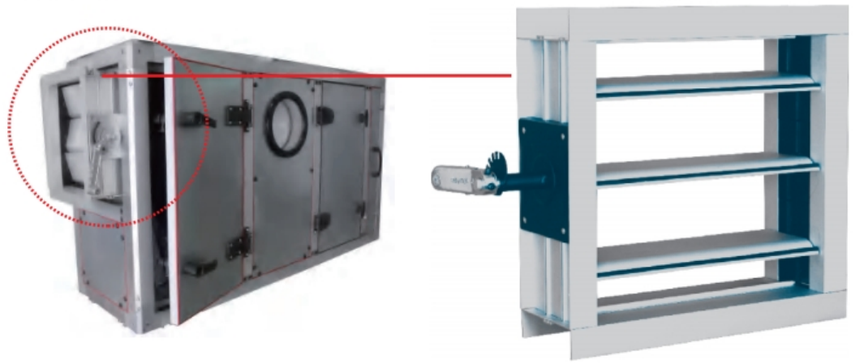

风阀组合示意图
(Installation Diagram)

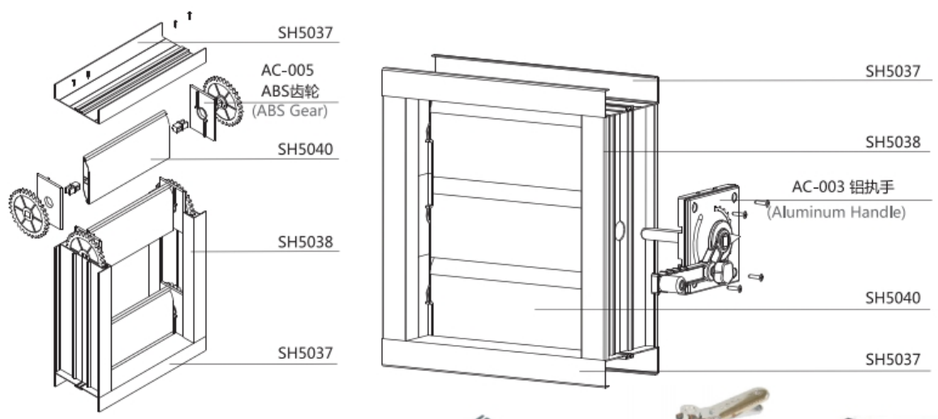

风阀配件系列
(Accessories)

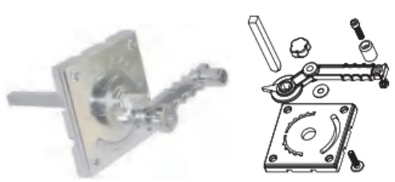

AC-003 铝执手
(Aluminum Handle)

AC-004 PP齿轮、PA耐高温齿轮
(Gear)

AC-006FE执手
(Handle)

A156B-PVC 材质
(Gasket)

AC-005 ABS齿轮
(Gear)

AC-007 PA执手
(Handle)

Q092A-硅胶材质
(Silicone Gasket)

风阀型材系列
(Air Value Profile Series)

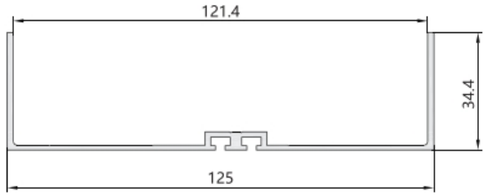

SH5037
(Drawing)

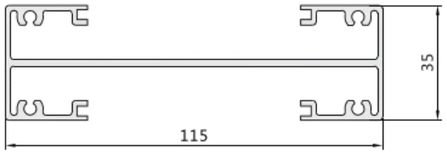

CK067-BL
(Drawing)

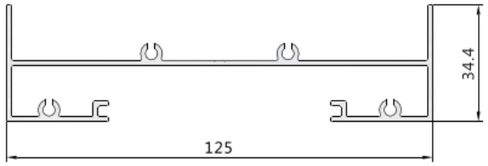

SH5038
(Drawing)

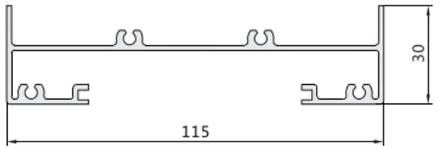

CK068-BL
(Drawing)

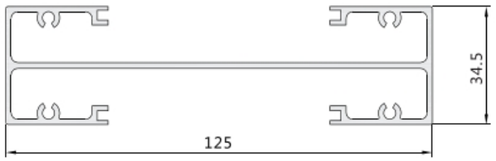

SH5039
(Drawing)

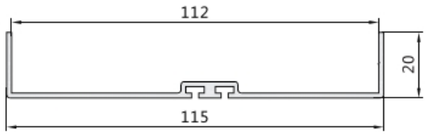

CK069-BL
(Drawing)

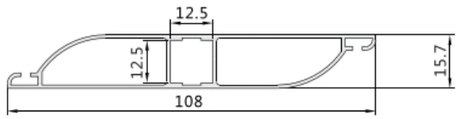

SH5040
(Drawing)

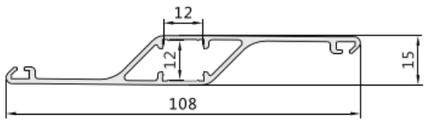

CK070-BL
(Drawing)

风阀配件
(Air Value Accessories)

PA9385A钉柱
(Nyon Nail)

芥子
(Square Bar ring)

空心执手轴
(Handle Axis)

带方轴封头
(Gear Axis with bar)

Q092A-硅胶材质
(Silicone Gasket)

A156B-PVC 材质
(Gasket)

Q087A硅胶胶条
(Gasket)

AC-003铝执手
(Aluminum Handle)

AC-004 PP齿轮、PA耐高温齿轮
(Gear)

AC-007PA执手
(Handle)

PARD100齿轮
(PARD100Gear)

AC-005 ABS齿轮
(Gear)

AC-006FE执手
(Handle)

GJX25-30检修门示意图
(Access door Diagram)

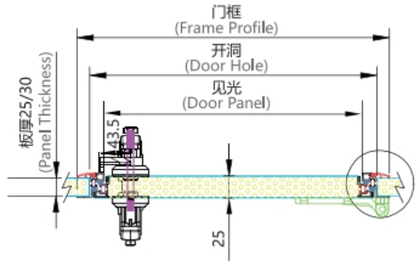

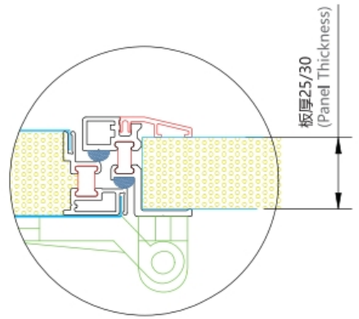

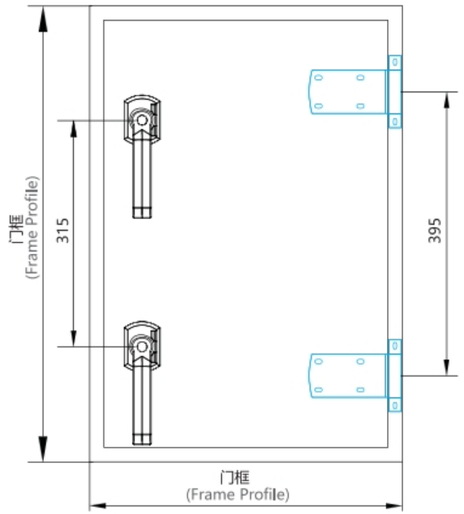

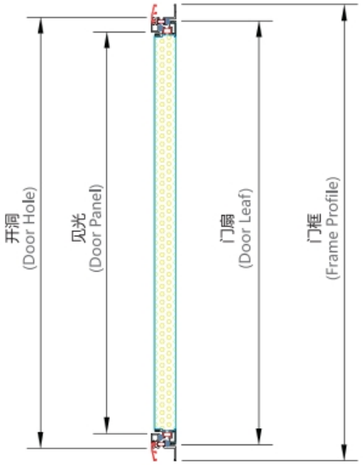

GJX45-50检修门示意图
(Access door Diagram)

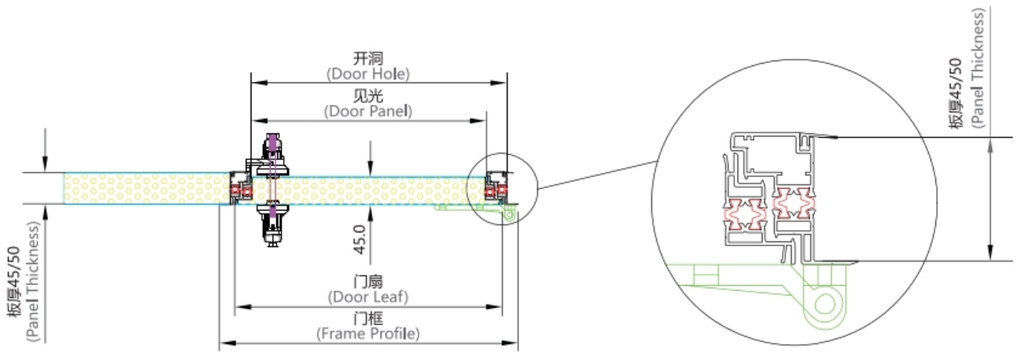

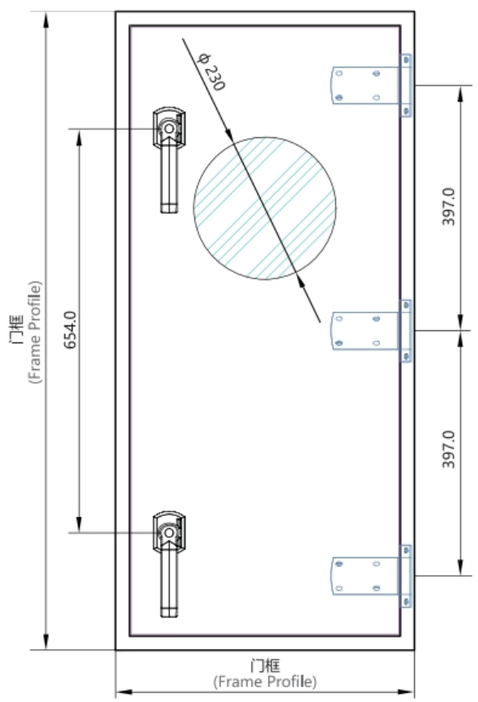

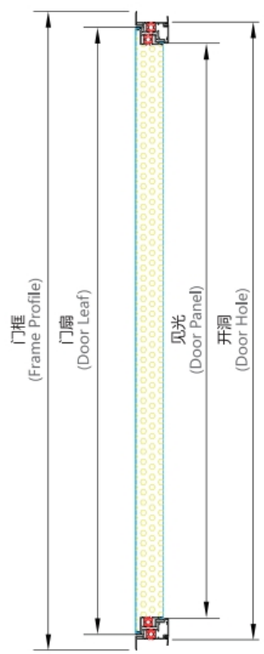

GJLA45-50(明装链杆多点式)检修门示意图
(Access door Diagram)

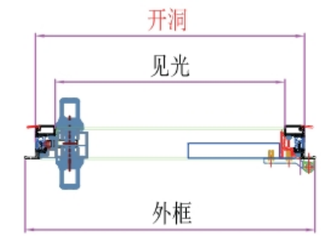

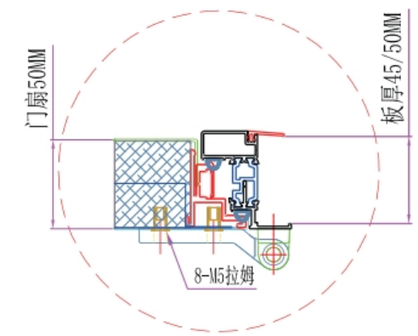

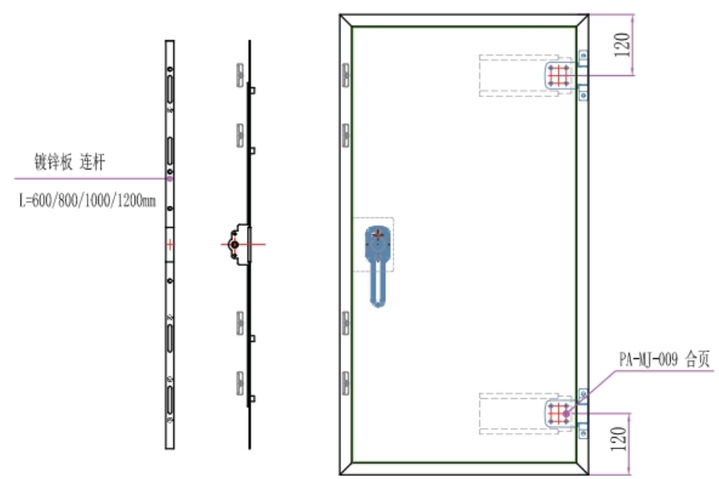

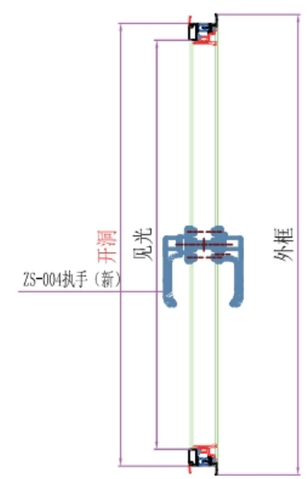

GJLB45-50(暗装链杆多点式)检修门示意图
(Access door Diagram)

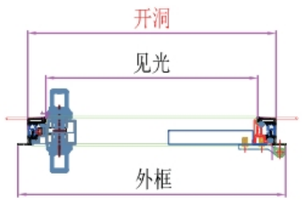

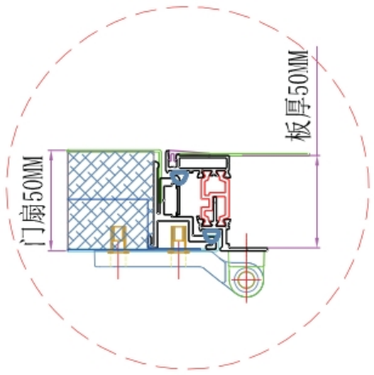

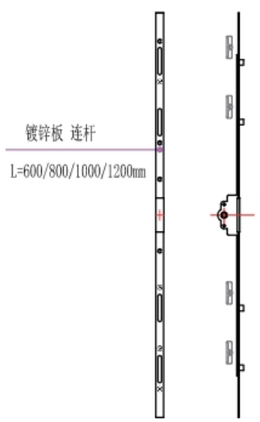

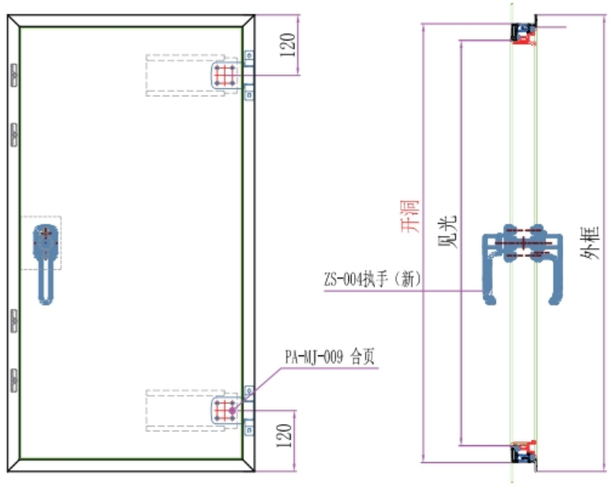

GJYA45-50(明装压扣式)检修门示意图
(Access door Diagram)

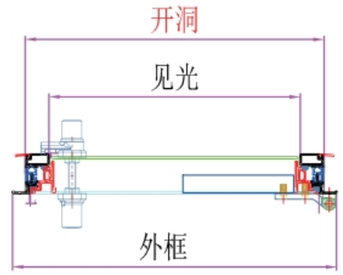

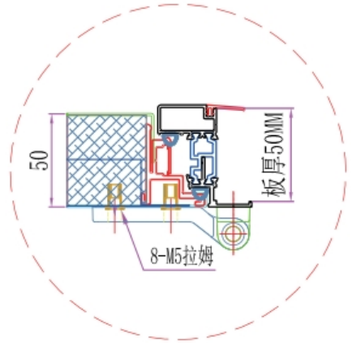

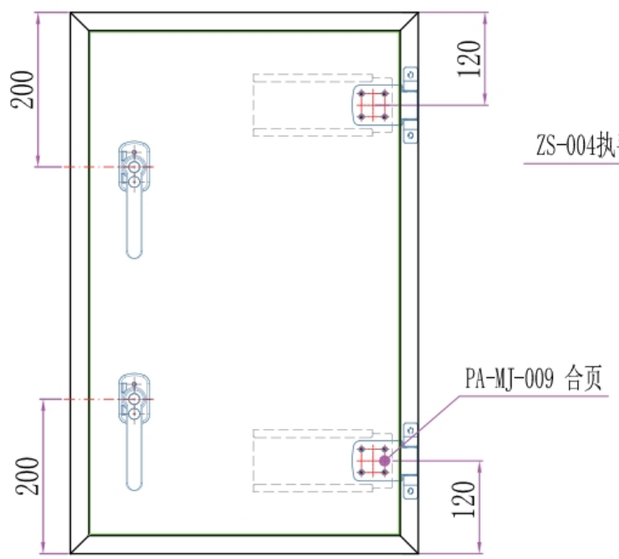

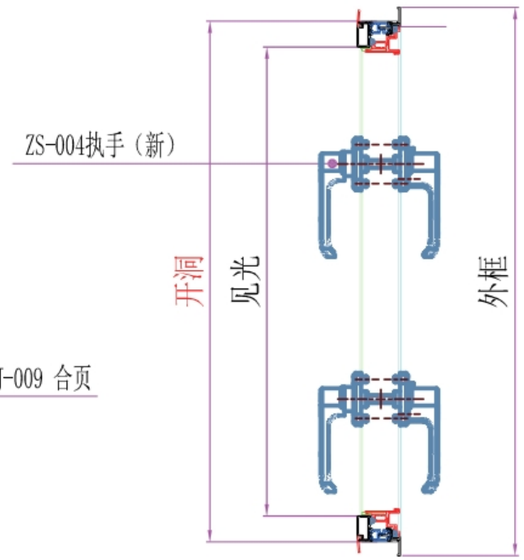

GJYB-50(暗装压扣式)检修门示意图
(Access door Diagram)

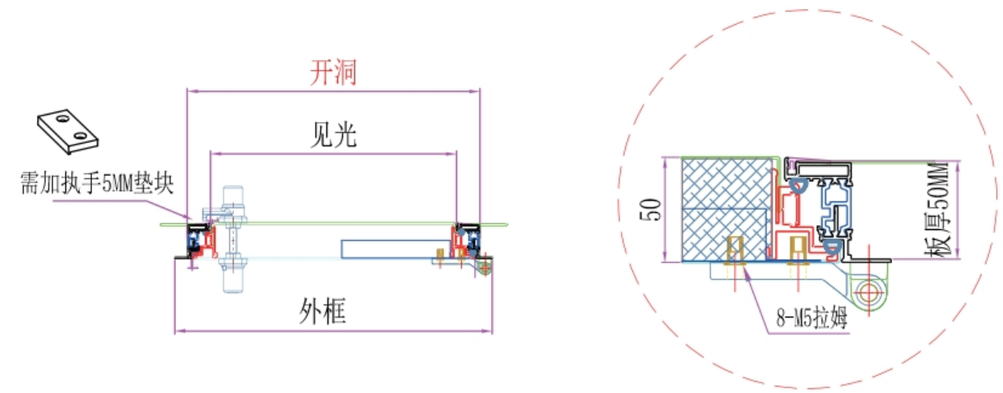

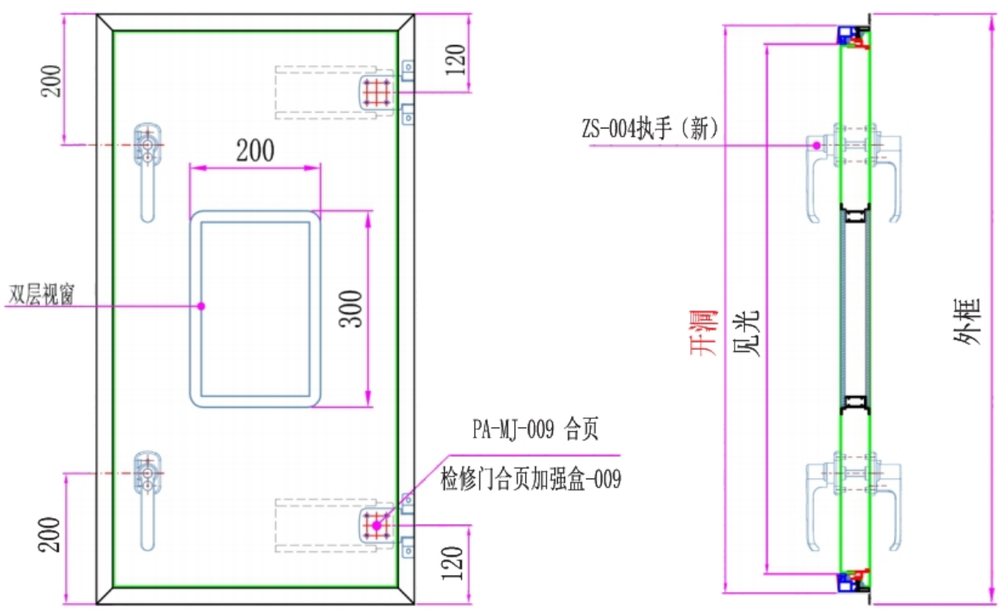

GJYA25-30(明装压扣式)检修门示意图
(Access door Diagram)

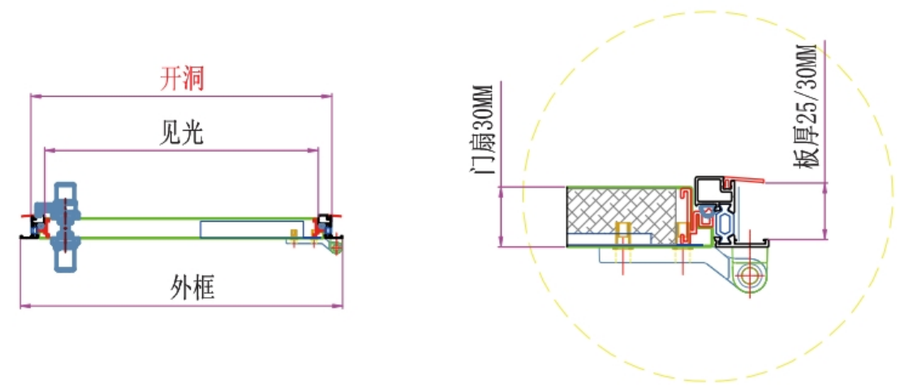

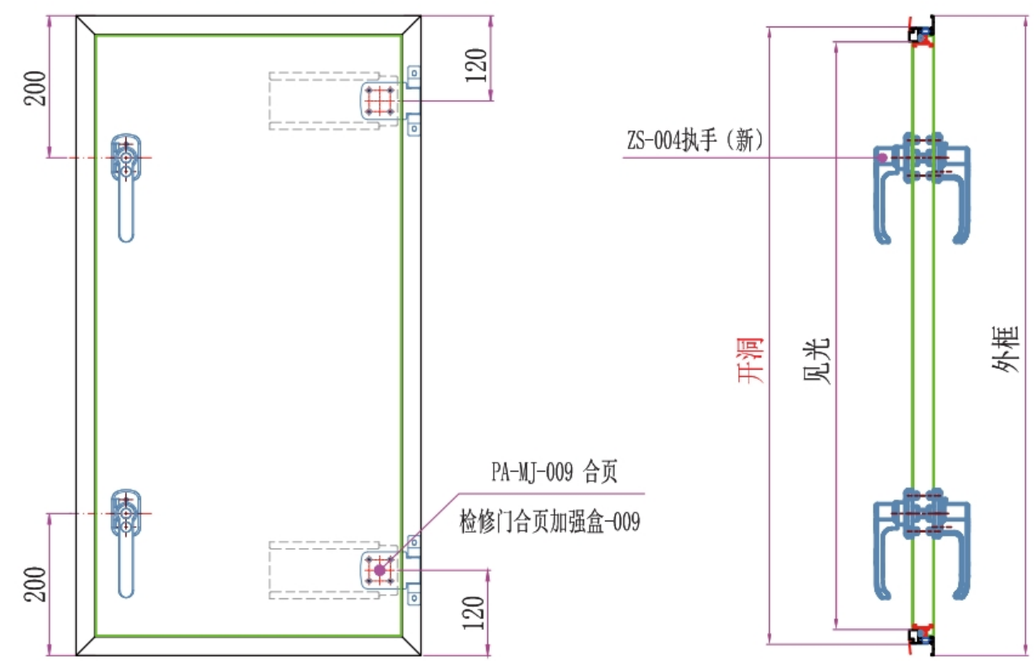

检修门执手
(Access Door Handle)

L型组合执手
(PA-ZS001)

检修门执手PA-ZS001安装分析
(Installation Diagram)

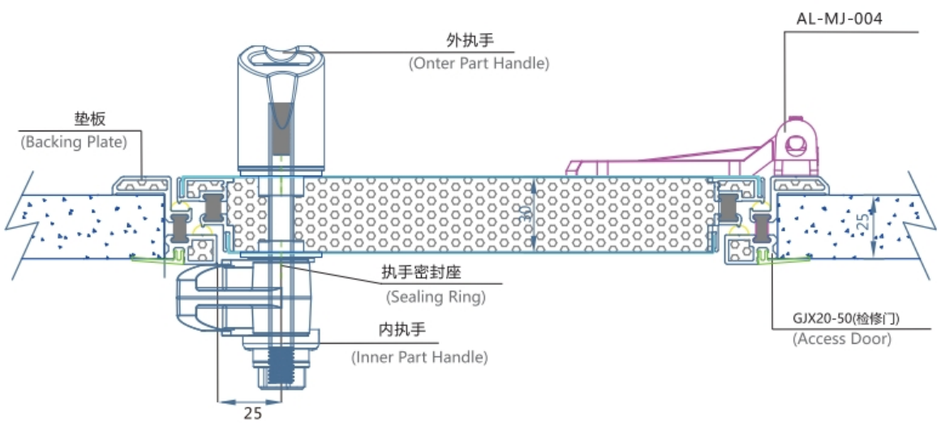

检修门PA-ZS001执手组成
(Assembling Parte)

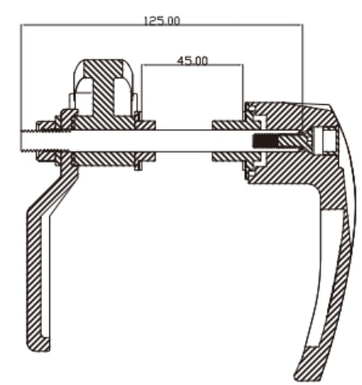

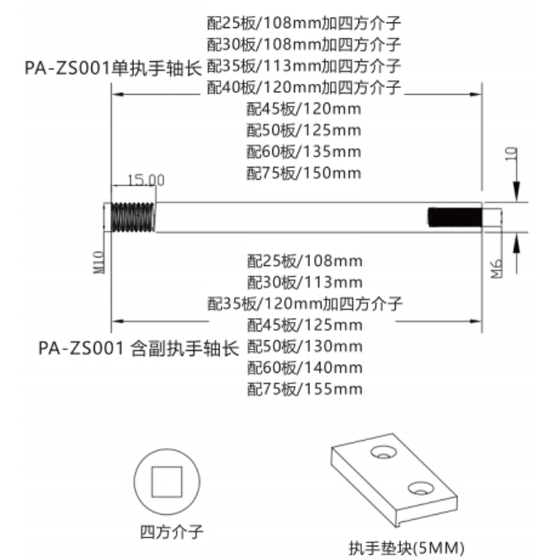

L型组合执手
（PA-ZS002）

检修门执手PA-ZS002安装分析
(Installation Diagram)

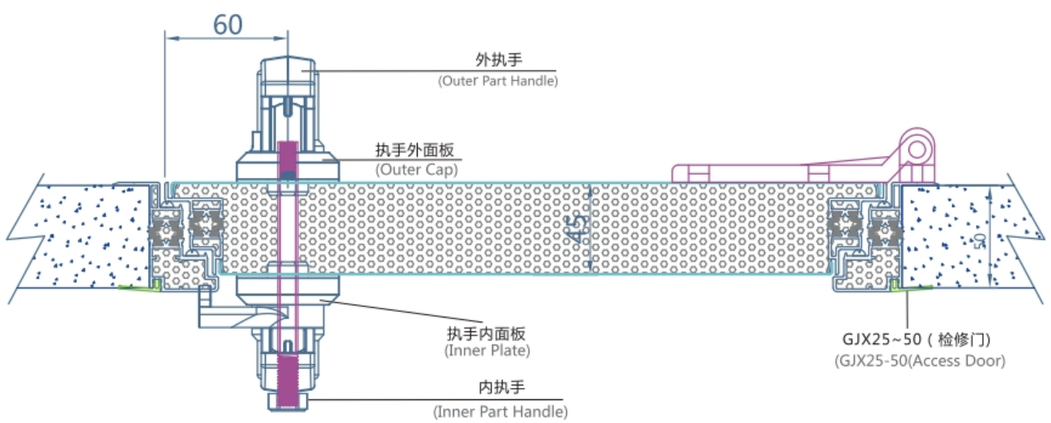

检修门PA-ZS002执手组成
(Assembling Parte)

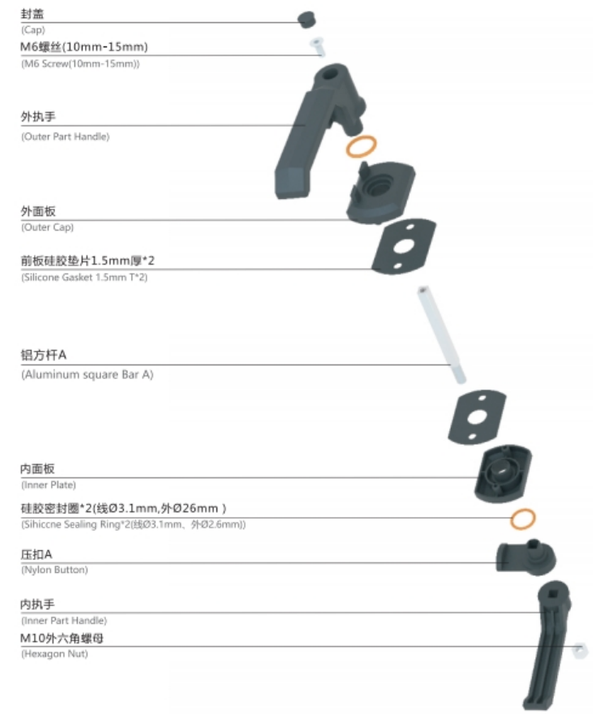

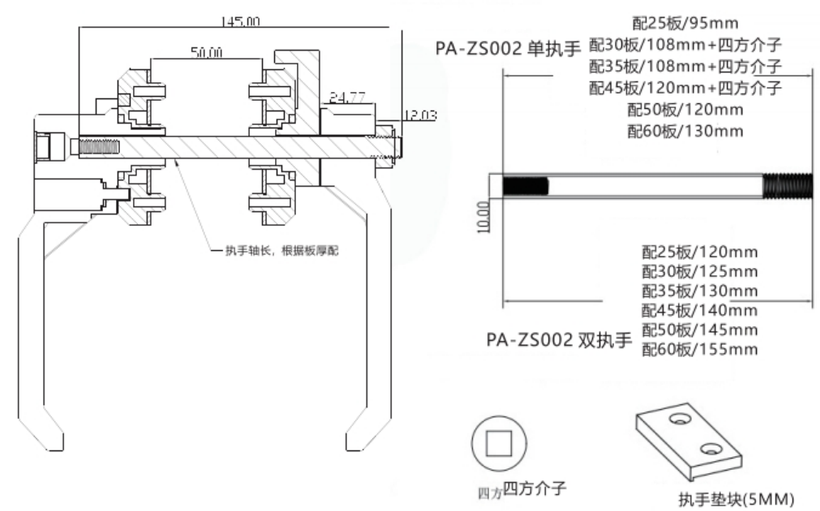

L型组合执手
(PA-ZS003)

检修门执手PA-ZS003安装分析
(Installation Diagram)

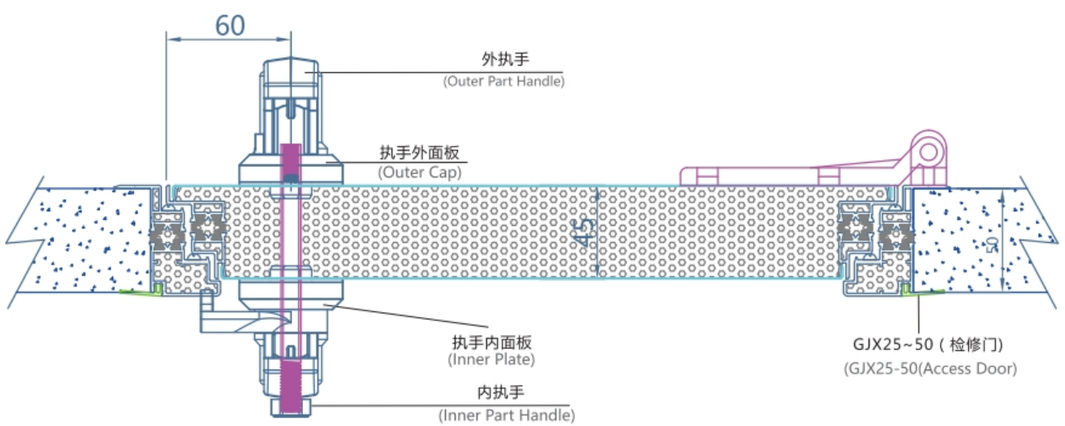

L型组合执手
(PA-ZS004)

检修门执手PA-ZS004安装分析
(Installation Diagram)

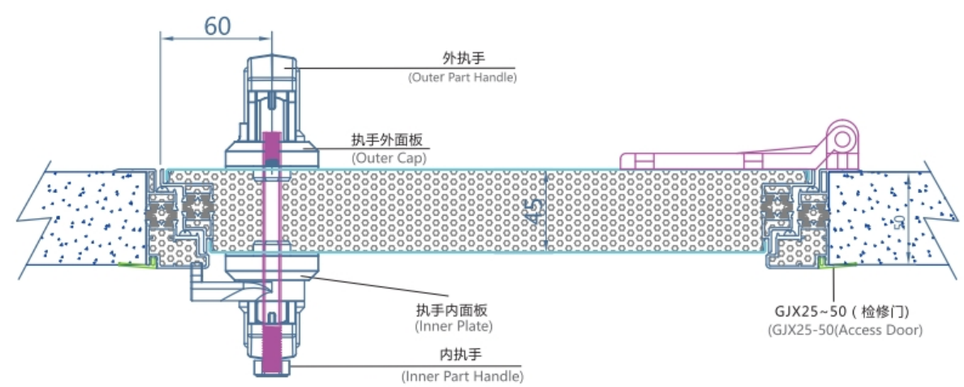

L型组合执手
PA-ZS004(带锁)

检修门执手PA-ZS004(带锁)安装分析
(Installation Diagram)

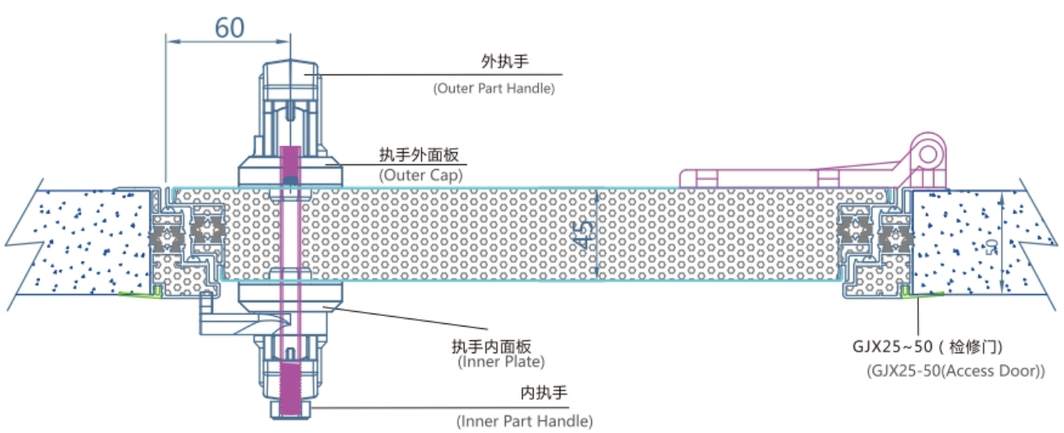

检修门PA-ZS004执手组成
(Installation Diagram)

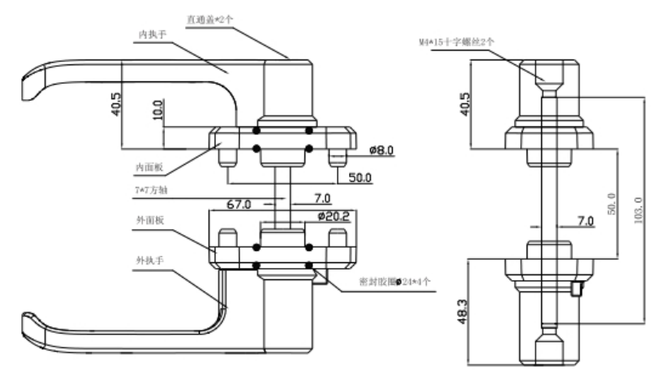

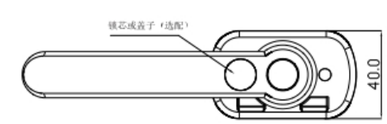

用于多点锁安装时不用压扣，轴长：

50板厚：轴103长
45板厚：轴98长
35板厚：轴88长
30板厚：轴83长
25板厚：轴78长

合页系列
(Hinges series)

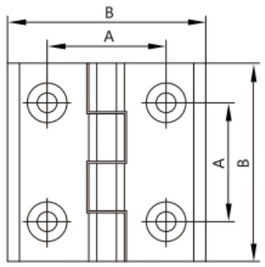

A	B
25	40
30	50
45	65

AL-MJ-001明装式(铝)
AL-MJ-001 Aluminum Hinge-Exposed

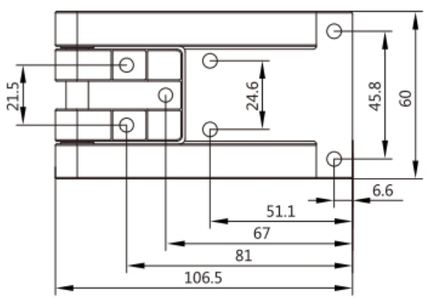

AL-MJ-002明装式(铝)
AL-MJ-002 Aluminum Hinge-Exposed

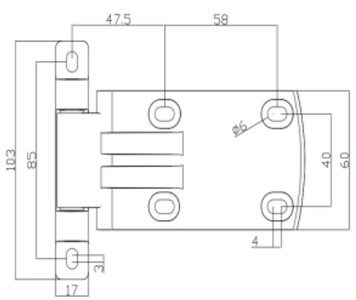

AL-MJ-004明装式(铝)
AL-MJ-004 Aluminum Hinge-Exposed

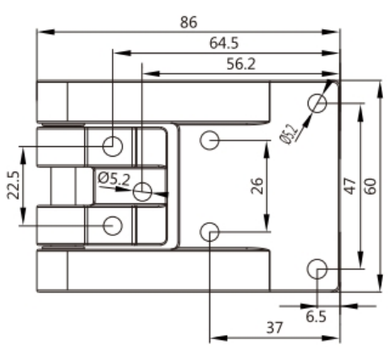

AL-MJ-005明装式(铝)
AL-MJ-004 Aluminum Hinge-Exposed

E-ZONG 易众
风柜型材系列　为您缔造高端产品

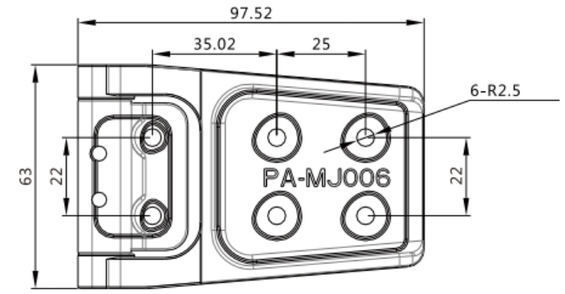

PA-MJ-006 明装式(尼龙)
PA-MJ-006 PA Hinge-Exposed

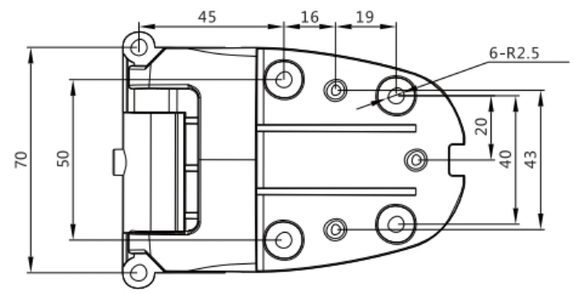

PA-MJ-007 明装式(尼龙)
PA-MJ-007 PA Hinge-Exposed

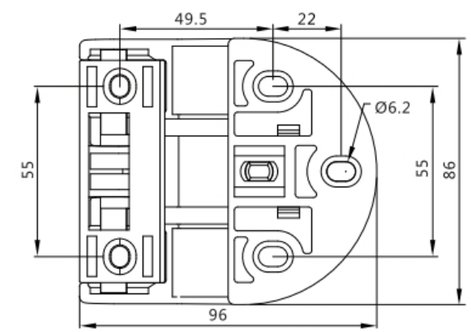

PA-MJ-008 明装式(尼龙)
PA-MJ-008 PA Hinge-Exposed

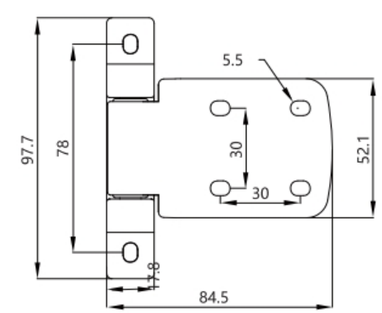

PA-MJ-009 明装式(尼龙)
PA-MJ-009 PA Hinge-Exposed

执手系列
(Handie series)

PA-LS001暗装式(尼龙)
PA-LS-001 PA Handle-Hidden

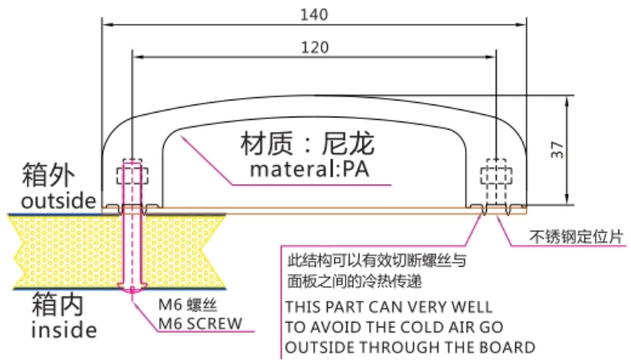

PA-LS002明装式(尼龙)
PA-LS-002 PA Handle-Exposed

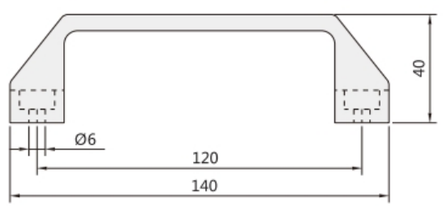

AL-LS003暗装式(铝)
AL-LS-003 Aluminum Handle-Hidden

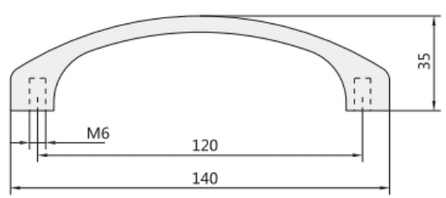

AL-LS004暗装式(铝)
AL-LS-003 Aluminum Handle-Hidden

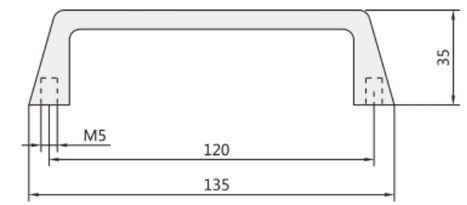

AL-LS005明装式(铝)
AL-LS-005 Aluminum Handle-Exposed

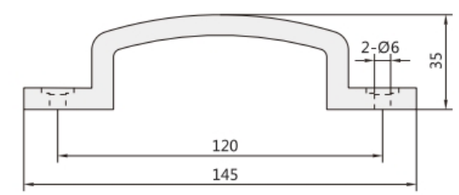

PA-LS005明装式(尼龙)
PA-LS-003 PA Handle-Exposed

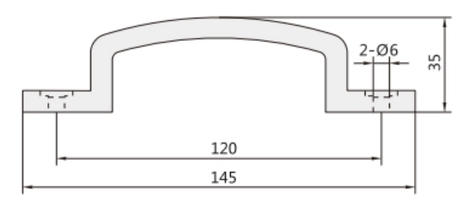

风柜配件系列
(Other Accessories)

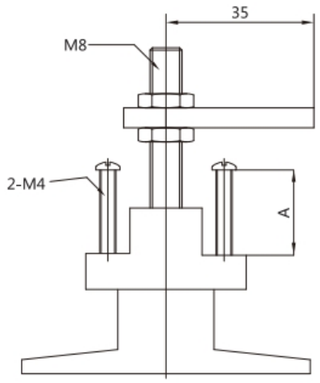

A高度规格(mm)	25	30	35	45	50

松紧锁
LOOSEN-TIGHTEN LOCK

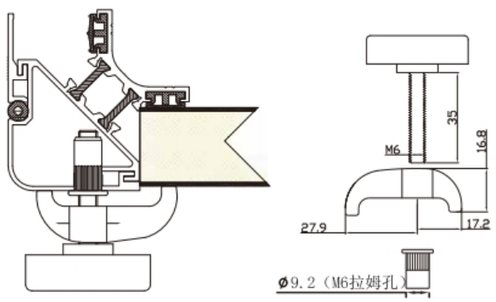

PB-M6 M6-单板扣
M6-PANEL BLOCK

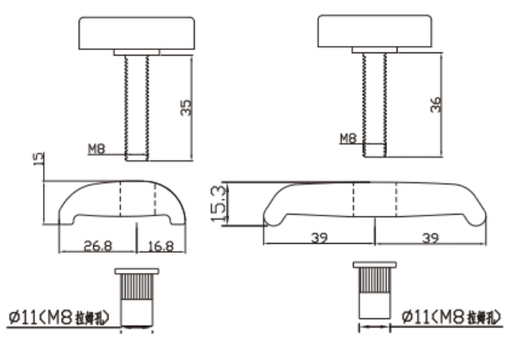

M8-单板扣
M8-PANEL BLOCK
-ONE SIDE

M8-双板扣
M8-PANEL BLOCK
-DOUBEL SIDE

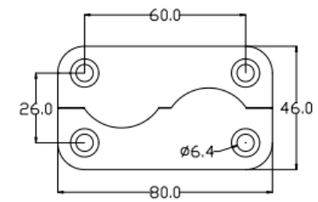

段连接件
ZN-CT002 Section Joint

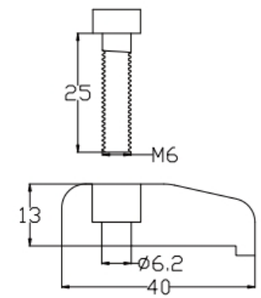

M6-铝板扣
M6-AL PANEL BLOCK

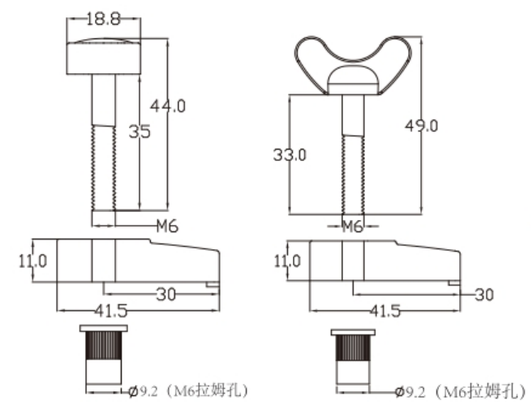

梅花型
MEI HUA TYPE

蝴蝶型
BUTTERLY TYPE

M6 小板扣
M6-S PANEL BLOCK

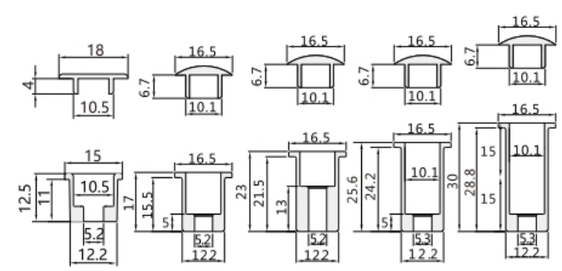

12.5#钉套 17#钉套 23#钉套 25#钉套 30#钉套

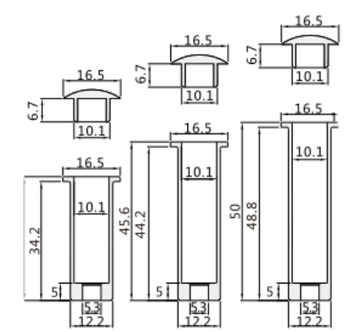

35#钉套　45#钉套　50#钉套

钉套
BUSH

PVC包边安装总图
(Woapping PVC Series)

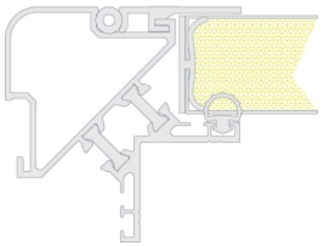

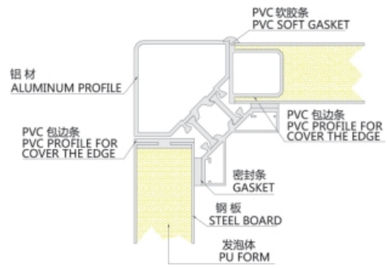

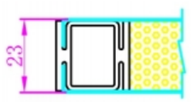

PVC2320配23板
(23mm)

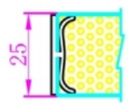

PVC25P配25板
(25mm)

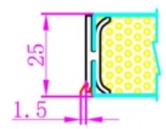

PVC025C配25板
(25mm)

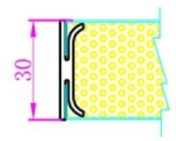

PVC30P配30板
(30mm)

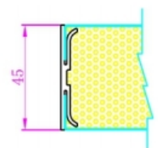

PVC45P配30板
(45mm)

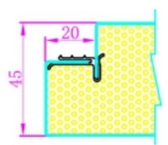

PVC0028配45板
(45mm)

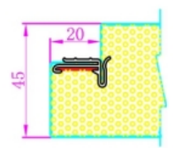

PVC0028C配45板
(45mm)

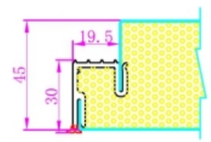

PVC0030配45板
(45mm)

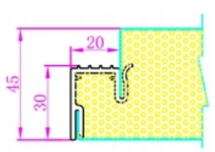

PVC0030A配45板
(45mm)

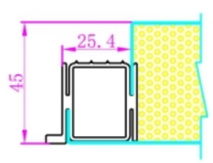

PVC3025配45板
(45mm)

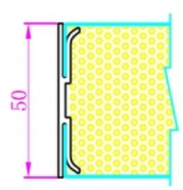

PVC50P配50板
(50mm)

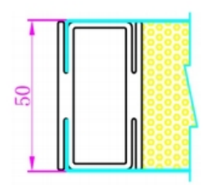

PVC2550配50板
(50mm)

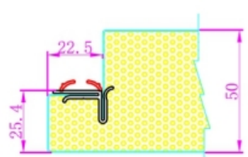

PVC0028PA配50板
(50mm)

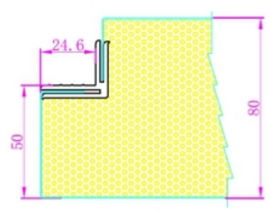

PVC8080配80板
(80mm)

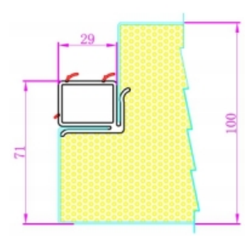

PVC-GJ1010PA配100板
(100mm)

图片仅供参考，产品请以实物为准！